

# PLAT AND RECORD

COUNTY BUILDING  
CITY OF JANESVILLE

12/8/75 DAB

Of a Survey on Section 15-22 T. 1 N. R. 11 E. of the 4 P. M. in NEWARK Township

Rock County, Wisconsin, made JUNE the 28 TH. 1963

I hereby certify that the following is a correct record of said survey as made by me.

*R.W. Batten*

County Surveyor.

**MICROFILMED**

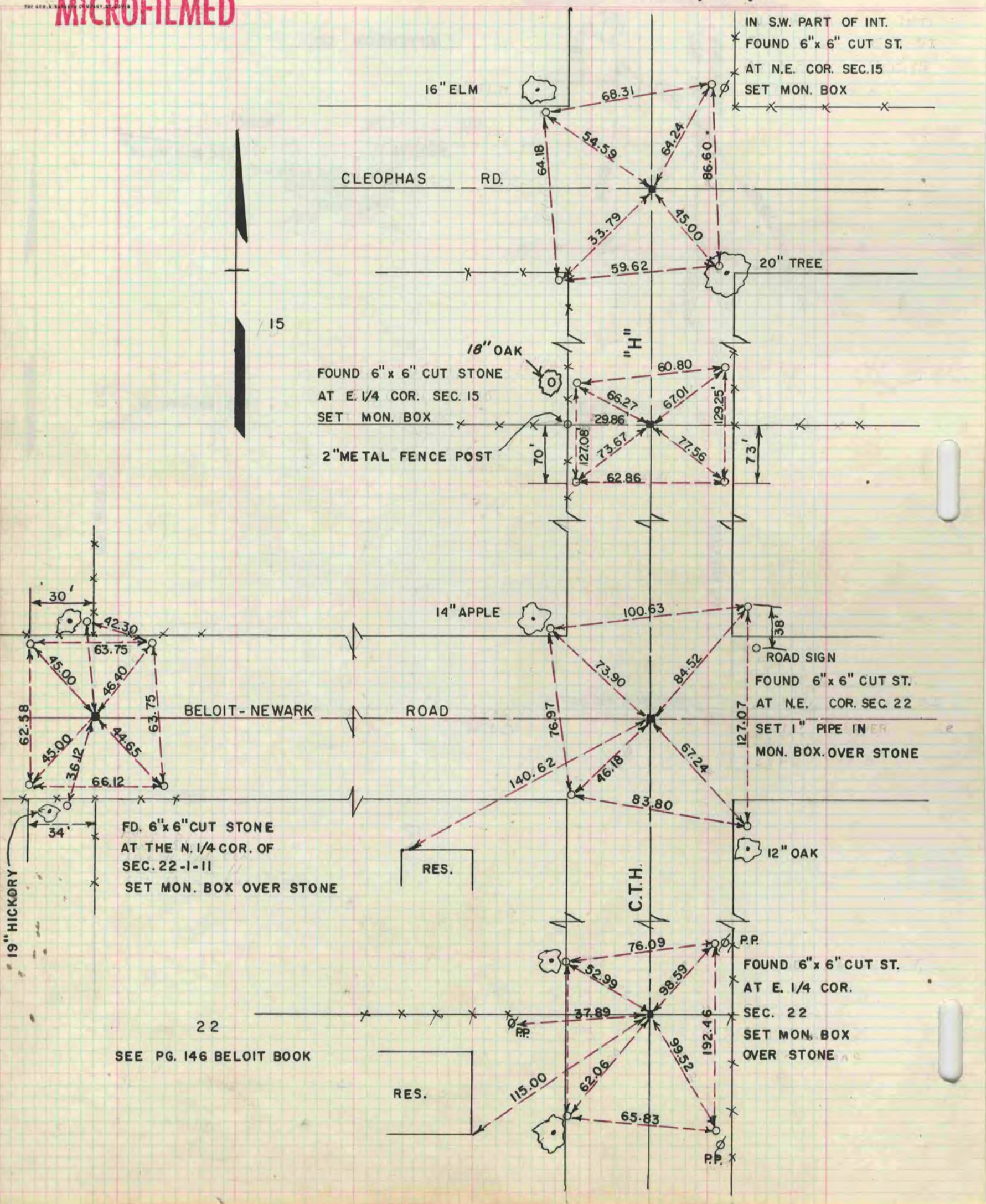

SEE PG. 146 BELOIT BOOK