

PLAT AND RECORD

OHIO COUNTY BUILDING
210 W. CITY OF JANESVILLE

Of a Survey on Section 36 (1) T 4(3) N. R. 12 E. of the 4 P. M. in FULTON (JANESVILLE) Township

Rock County, Wisconsin, made APRIL the 27th 1961

MAY 14th 62
I hereby certify that the following is a correct record of said survey as made by me.

Robert Hanson

County Surveyor.

MICROFILMED

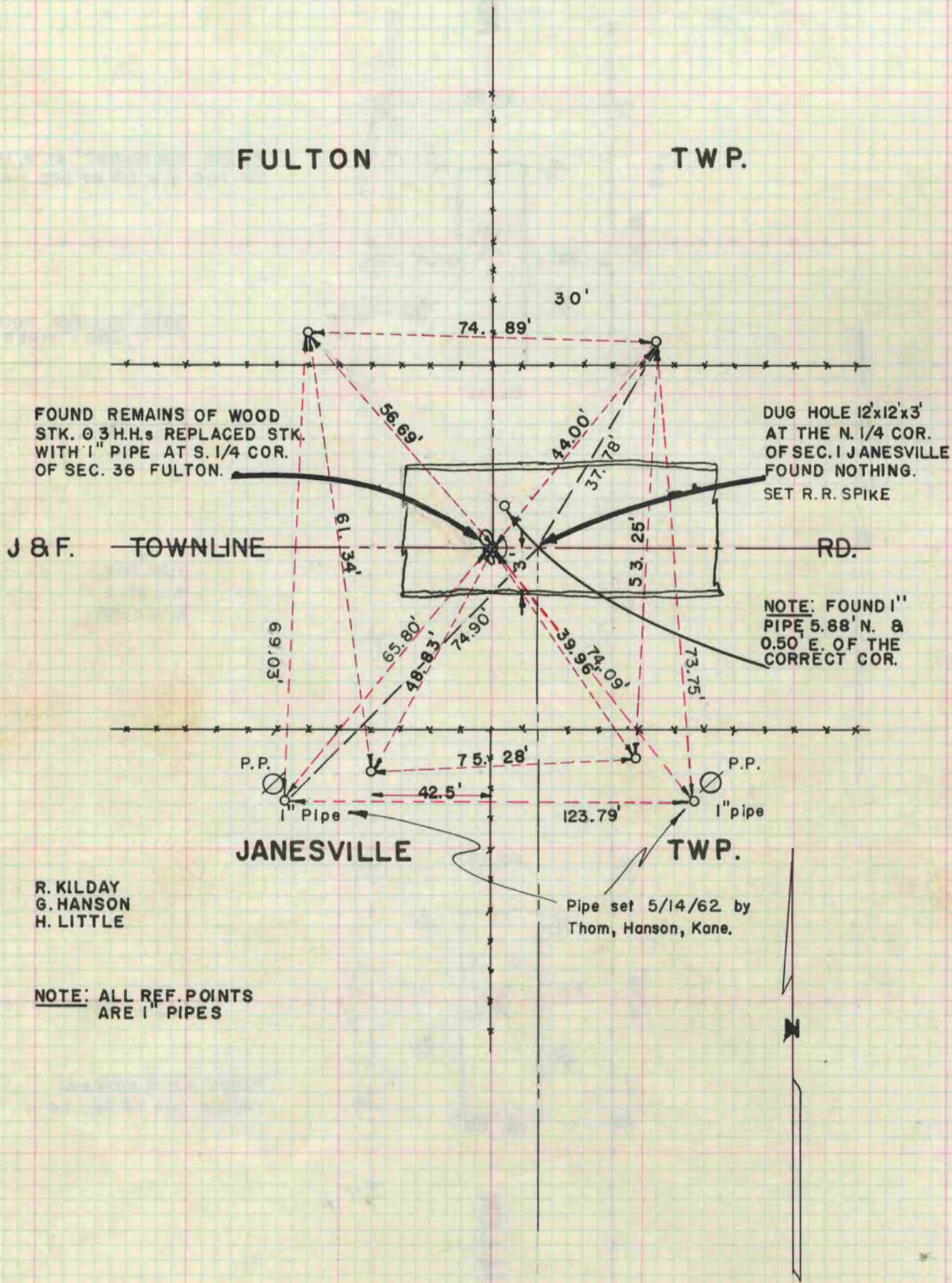

FOUND REMAINS OF WOOD
STK. 0 3 H.H.s REPLACED STK.
WITH 1" PIPE AT S. 1/4 COR.
OF SEC. 36 FULTON.

DUG HOLE 12x12x3'
AT THE N. 1/4 COR.
OF SEC. 1 JANESVILLE
FOUND NOTHING.
SET R. R. SPIKE

NOTE: FOUND 1"
PIPE 5.88' N. &
0.50' E. OF THE
CORRECT COR.

R. KILDAY
G. HANSON
H. LITTLE

NOTE: ALL REF. POINTS
ARE 1" PIPES

Pipe set 5/14/62 by
Thom, Hanson, Kane.