

PLAT AND RECORD

MICROFILMED

Of a Survey on Section 26 T 2 R 14 E. of the 4 P. M. in Bradford Township

Rock County, Wisconsin, made April the 12th 1859

I hereby certify that the following is a correct record of said survey as made by me.

COUNTY BUILDING
CITY OF JANESVILLE

(Signed) Edward Ruger
R.H.B.

County Surveyor.

For. Chas. Lee, William Well, & others.

Distances given in chains
Variations marked on the lines.

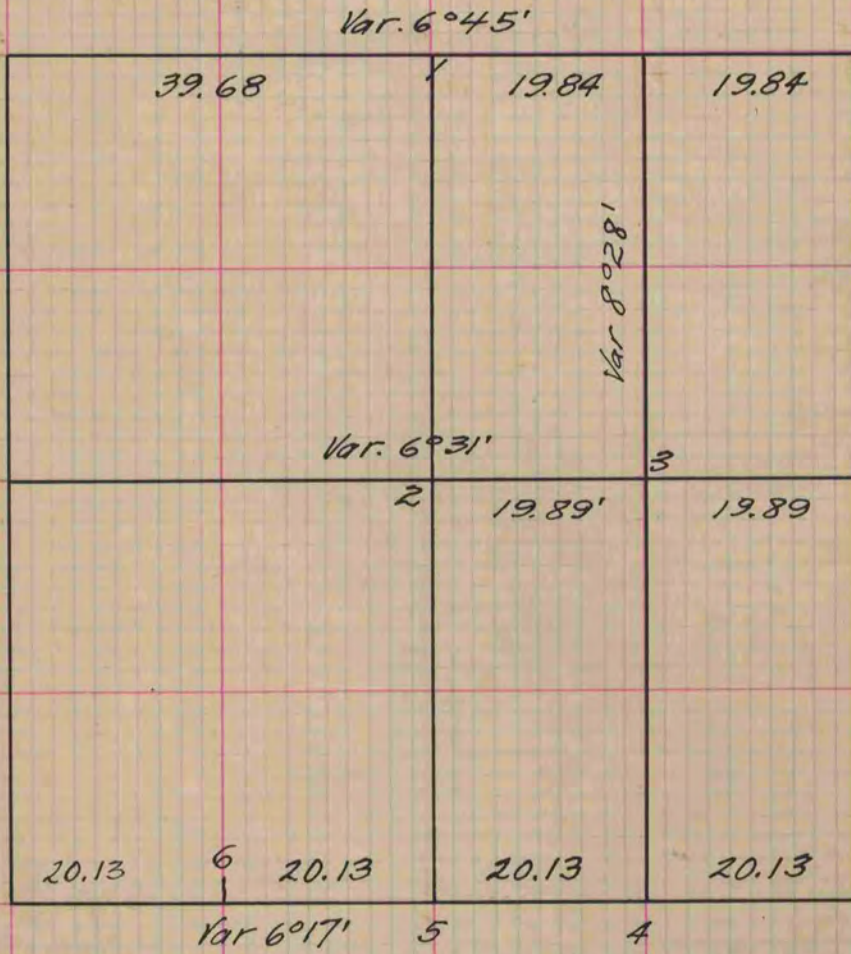

At 1-2-3-4-5 & 6 Set post took no bearings.

Copied from Page 109 Vol. 1. Original County Surveyors Book