

MICROFILMED

# PLAT AND RECORD

11  
V I

COUNTY BUILDING  
CITY OF JANESVILLE

Of a Survey on Section 1 T 3 R 14 E. of the 4 P. M. in Johnstown Township

Rock County, Wisconsin, made February the 19<sup>th</sup> 1852

I hereby certify that the following is a correct record of said survey as made by me.

(Signed) Peter McVean

R. H. B.

County Surveyor.

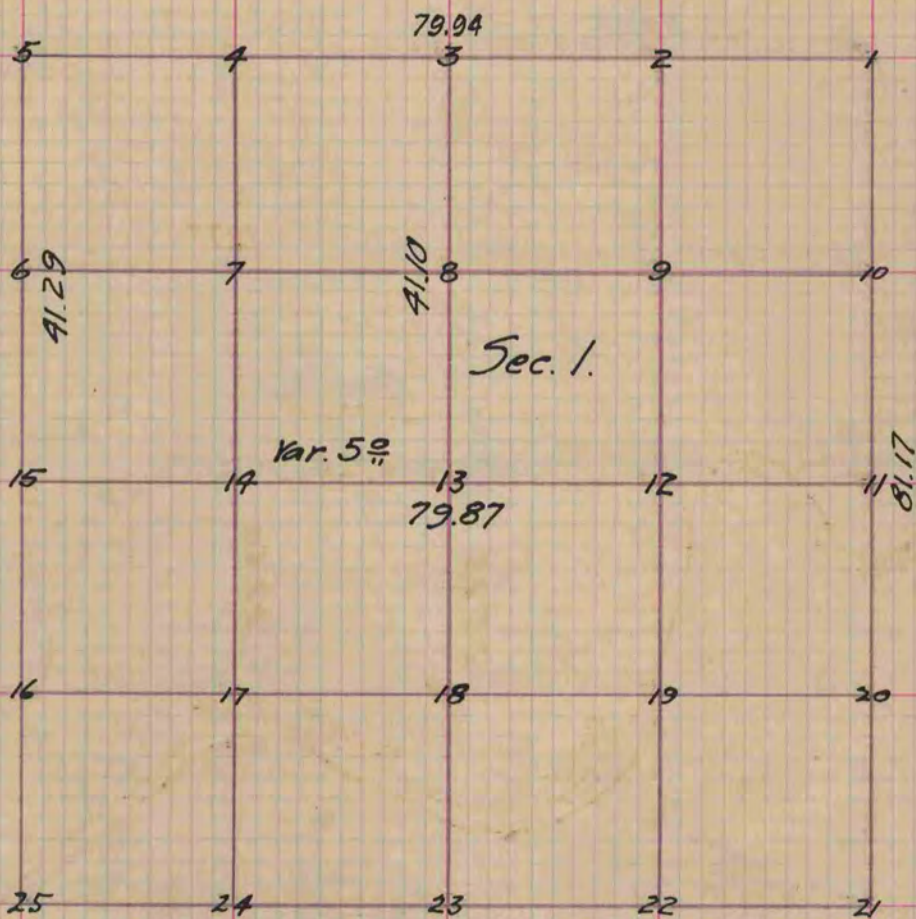

Figure 13 represents the centre of the section  
Fig. 13. Br. O. 14. West 10 Also Br. O. 10 N 63 W. 37

Copied from Page 12 Vol. 1. Original County Surveyors Record