

# PLAT AND RECORD

**MICROFILMED**

Of a Survey on Section 19 T 3 R 11 E. of the 4 P. M. in Center Township

Rock County, Wisconsin, made June the 10<sup>th</sup> 1863

County Building  
CITY OF JANESVILLE

whereby certify that the following is a correct record of said survey as made by me.

(Signed) S. D. Locke  
R. H. B. County Surveyor

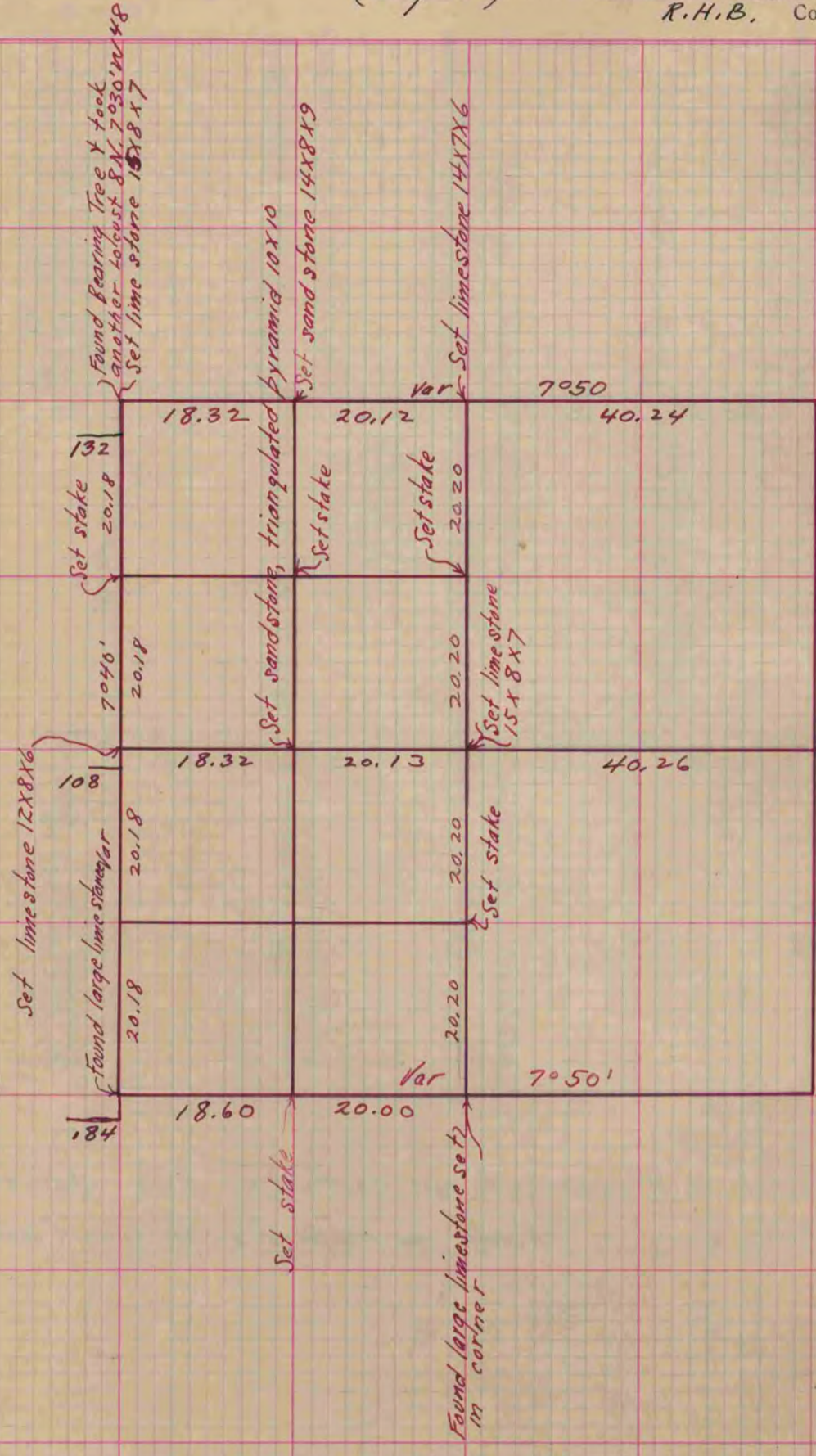

*Copied from Page 189 Vol. One Original County Surveyors Record*