

PLAT AND RECORD

35
V-3

MICROFILMED

Of a Survey on Section 4 T 1 R 14 E. of the 4 P. M. in Clinton Township

Rock County, Wisconsin, made May the 12th 1906

I hereby certify that the following is a correct record of said survey as made by me.

C. V. Herck

County Surveyor.

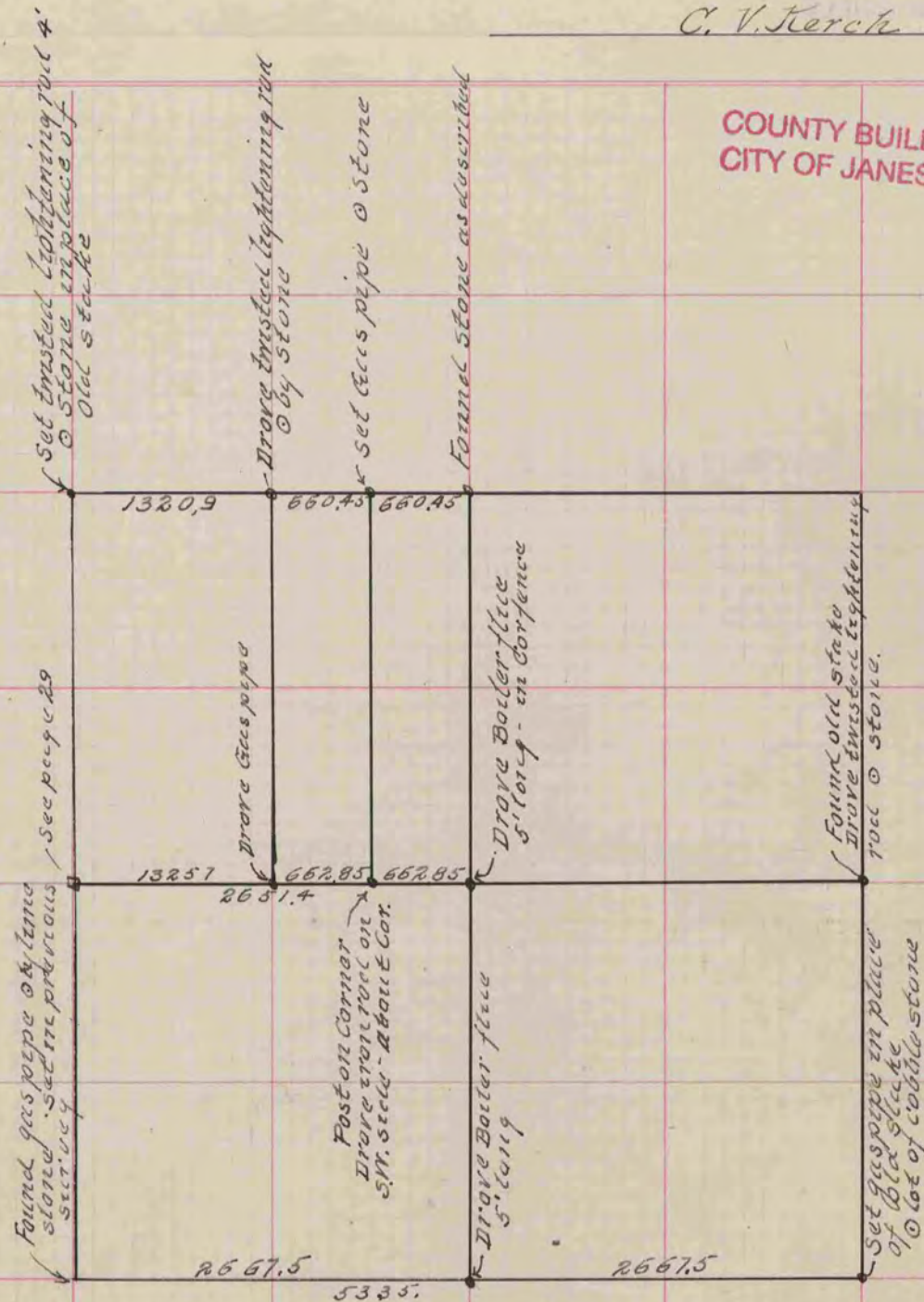

COUNTY BUILDING
CITY OF JANESVILLE

n^o 52