

# PLAT AND RECORD

513  
✓-3

COUNTY BUILDING  
CITY OF JANESVILLE

Of a Survey on Section 1 T 4N R 13 E. of the 4 P. M. in MILTON Township

Rock County, Wisconsin, made 15th, 16th + 20th the month of MAY 1957

I hereby certify that the following is a correct record of said survey as made by me.

**MICROFILMED**

*R. B. Batteman*  
County Surveyor.

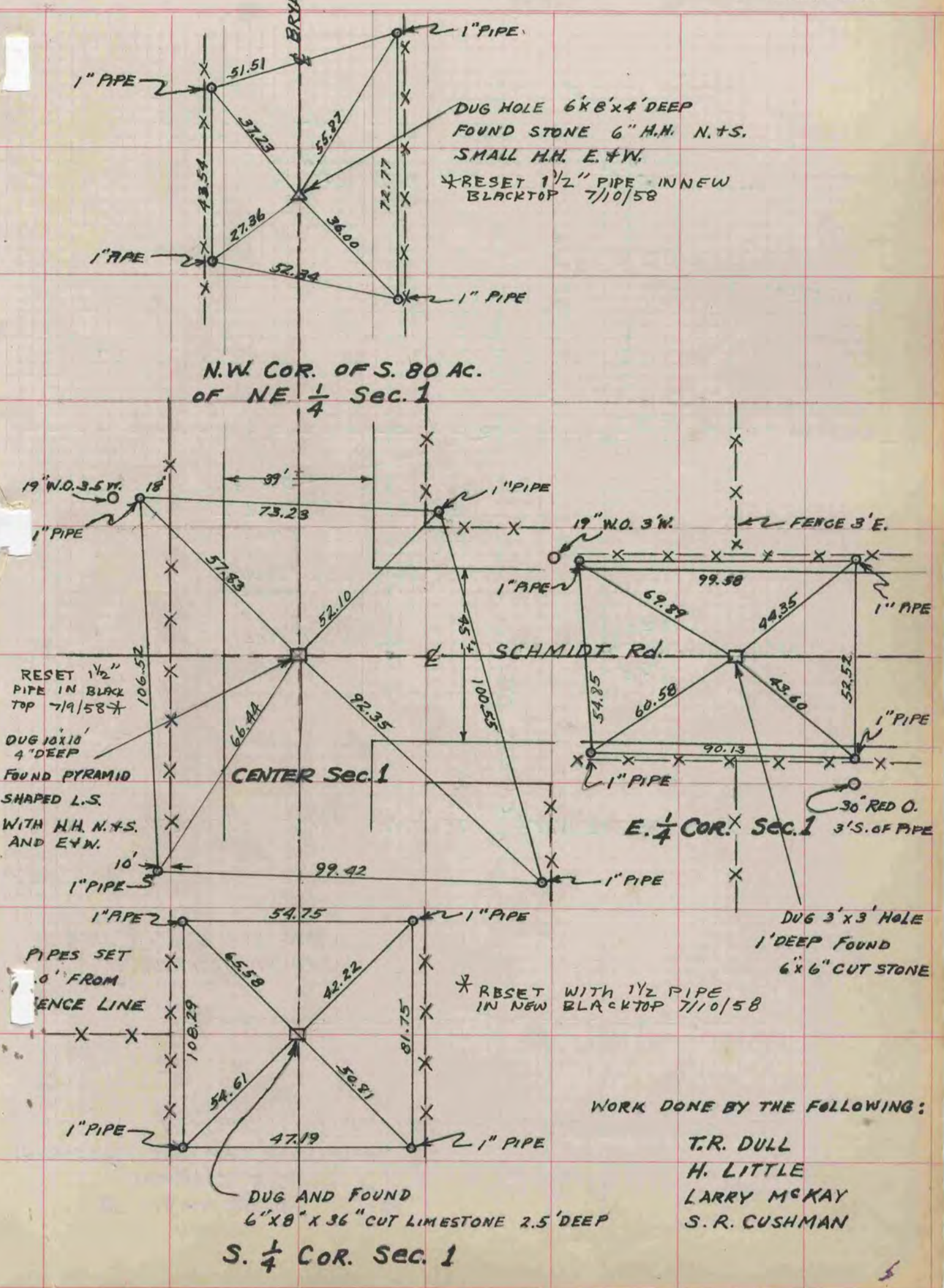

DUG HOLE 6'x8'x4' DEEP  
FOUND STONE 6" H.H. N.+S.  
SMALL H.H. E.+W.  
\*RESET 1 1/2" PIPE IN NEW  
BLACKTOP 7/10/58

RESET 1 1/2"  
PIPE IN BLACK  
TOP 7/19/58  
DUG 10'x10'  
4' DEEP  
FOUND PYRAMID  
SHAPED L.S.  
WITH H.H. N.+S.  
AND E+W.

DUG 3'x3' HOLE  
1' DEEP FOUND  
6'x6" CUT STONE

\*RESET WITH 1 1/2" PIPE  
IN NEW BLACKTOP 7/10/58

WORK DONE BY THE FOLLOWING:

- T.R. DULL
- H. LITTLE
- LARRY MCKAY
- S. R. CUSHMAN

DUG AND FOUND  
6'x8'x36" CUT LIMESTONE 2.5' DEEP  
S. 1/4 COR. SEC. 1