

PLAT AND RECORD

V-3 315

PG 307 BELOIT REC

12/15/75 DAB

Lot 23, Blk. "B", Park View Add. to Edgerton.

Of a Survey on ^{N/2} Section 3 T4N. R1E E. of the 4 P. M. in Fulton Township

Rock County, Wisconsin, made Sept. the 19 1936.

I hereby certify that the following is a correct record of said survey as made by me.

MICROFILMED

COUNTY BUILDING
CITY OF JANESVILLE

B. Bunny
County Surveyor.

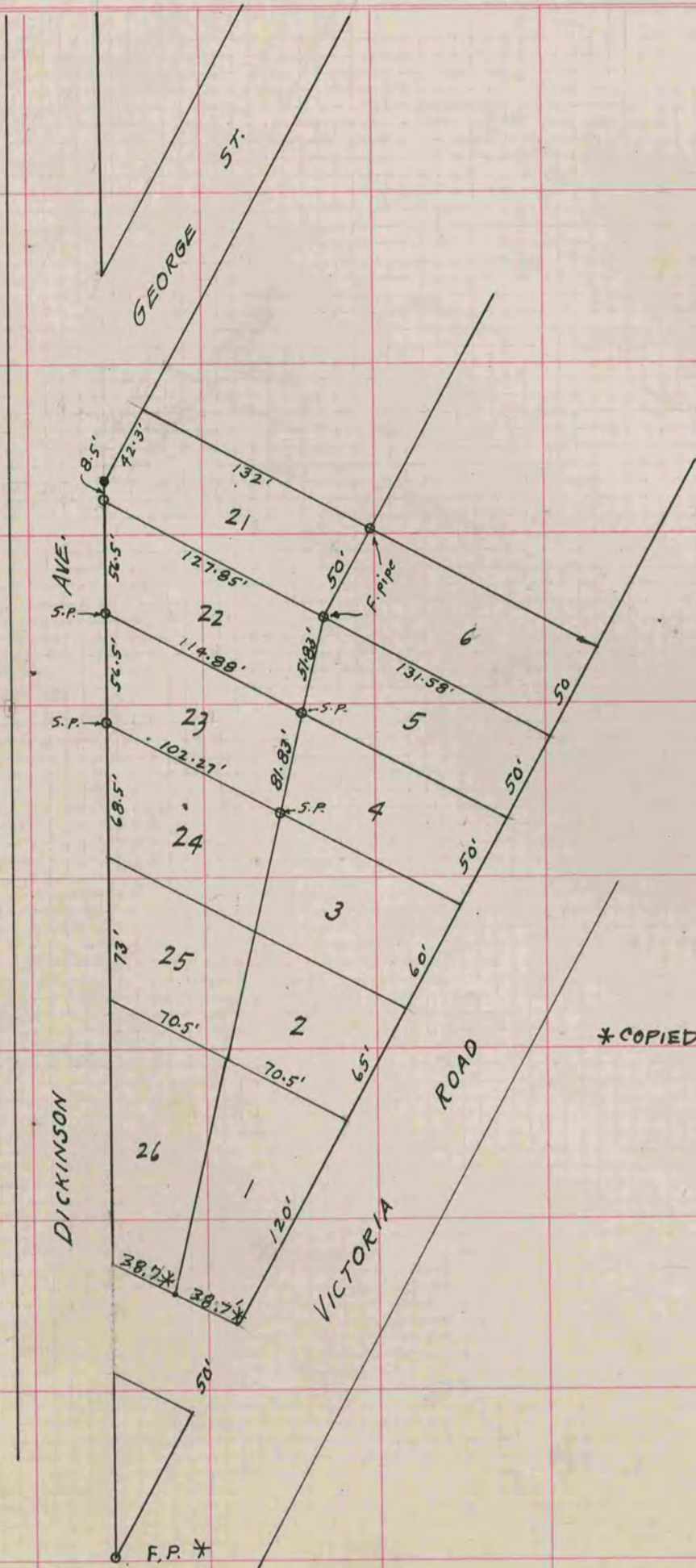

* COPIED FROM BELOIT REC
12/15/75 DAB