

Of a Survey on Section 7 T 2 R 12 E. of the 4 P. M. in ROCK Township
Rock County, Wisconsin, made MAY the 19 80

COUNTY BUILDING
CITY OF JANESVILLE

I hereby certify that the following is a correct record of said survey as made by me.

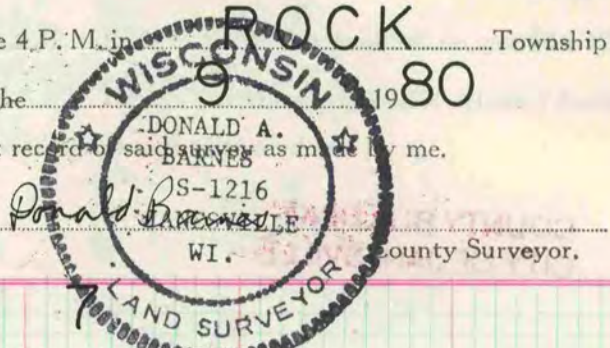

SW COR SEC

FOUND UNBROKEN CUT LIMESTONE MON. IN HORIZONTAL E/W POSITION. STRAIGHTENING STONE PLACED IT 0.4' EAST OF OLD BARBWIRE AS CALLED FOR BY LOCKE.

REPLACED STONE WITH CAST IRON MON. REMOVED CAST IRON MON. H. LEE SET 18' TO THE SOUTH.

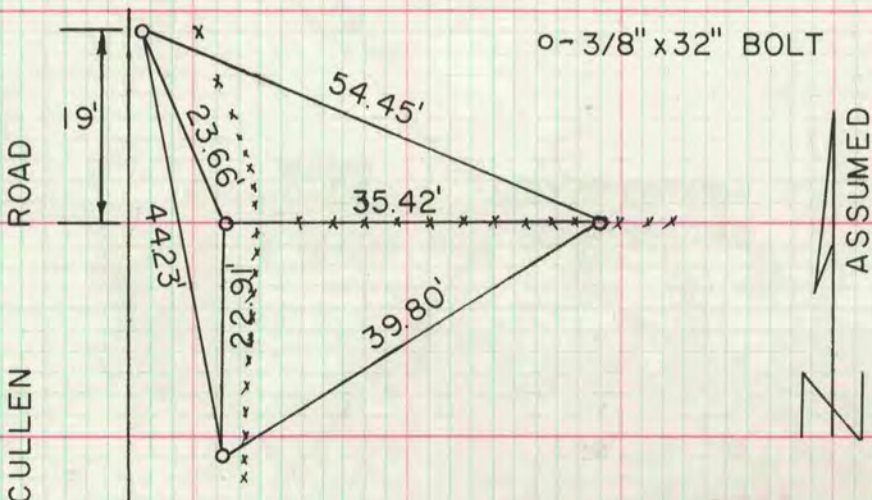

W 1/4 COR SEC 7

FOUND CUT LIMESTONE 0.2' ABOVE GROUND.

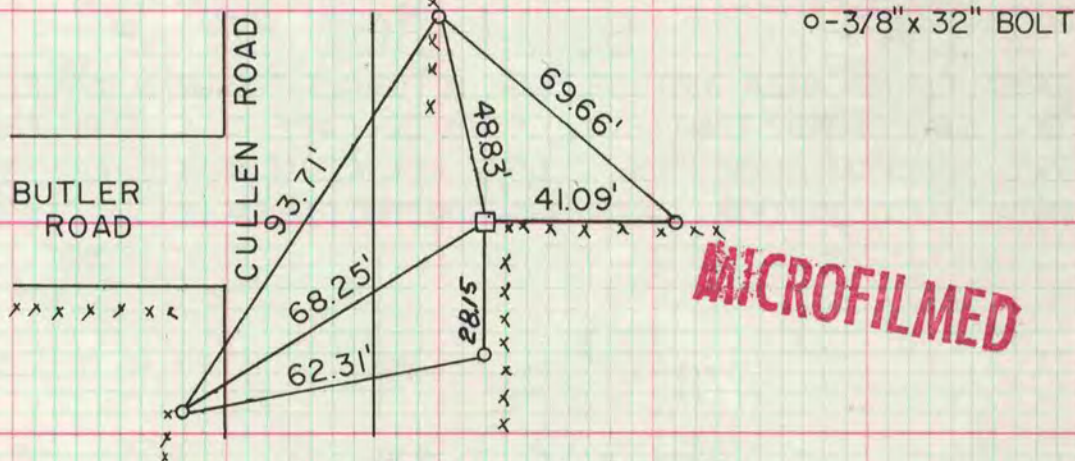

S 1/4 COR SEC 7

DUG AND FOUND NOTHING. SET ALUM. MON. MIDWAY BETWEEN THE SE & SW CORNERS AND AT THE E/W FENCE LINE.

