

PLAT AND RECORD

363

VOL. 6

Of a Survey on Section **9, 10** T **2** R **12** E. of the 4 P. M. in **ROCK** Township

Rock County, Wisconsin, made **October 8** the **8** 19**86**

I hereby certify that the following is a correct record of said survey as made by me:

COUNTY BUILDING
CITY OF JANESVILLE

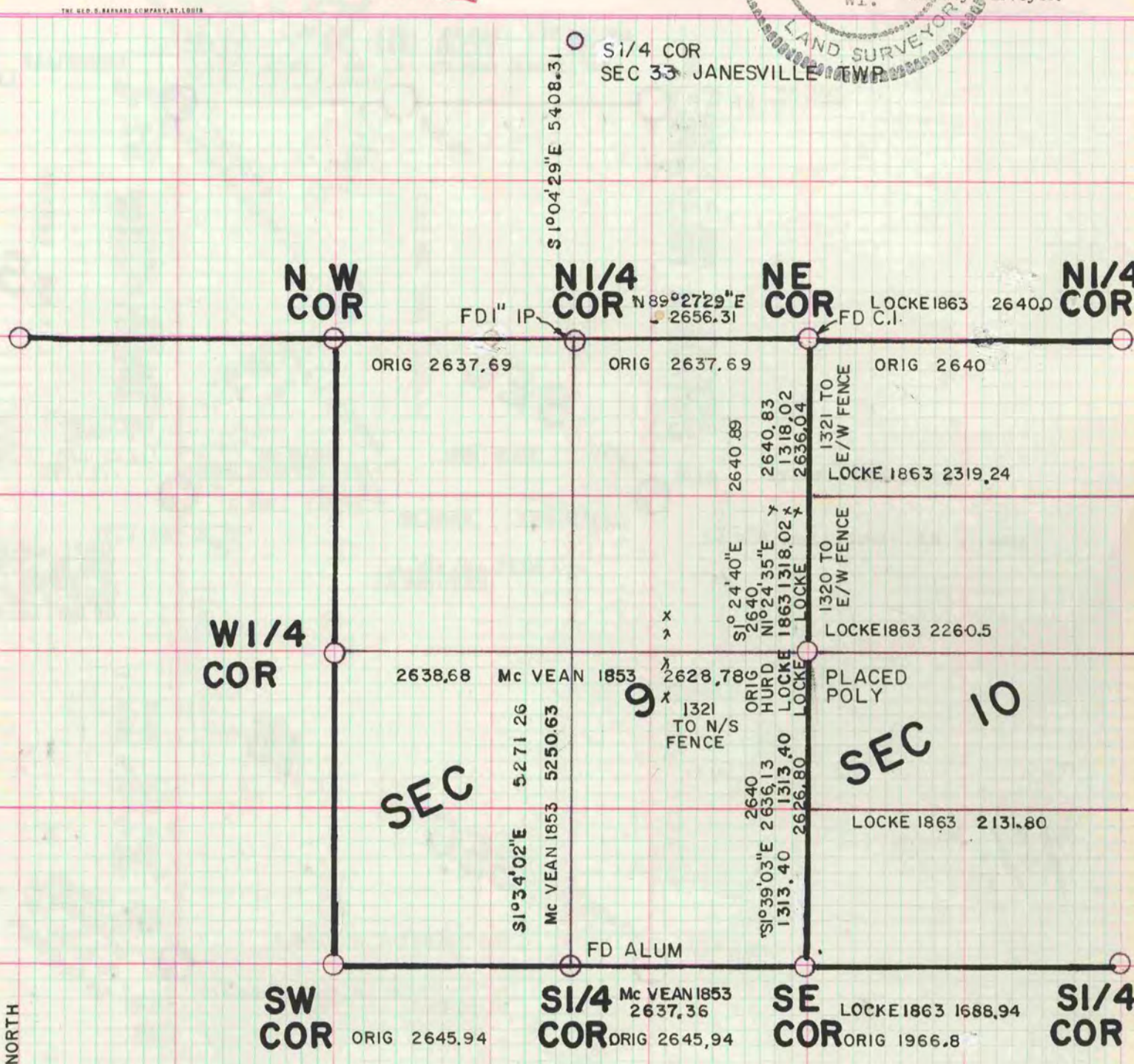

MICROFILMED

HURD MAPPING

NE COR SEC 9	240,850.76	2,249,936.53
E 1/4 COR SEC 9	238,210.73	2,250,001.50
SE COR SEC 9	235,575.69	2,250,077.44

STATE PLANE GRID NORTH