

36
V-3

MICROFILMED

PLAT AND RECORD

Of a Survey on Section 33 T. 4 R. 10 E. of the 4 P. M. in U72072 Township

Rock County, Wisconsin, made July 22 the 19 1906

**COUNTY BUILDING
CITY OF JANESVILLE**

I hereby certify that the following is a correct record of said survey as made by me.

C. V. Kerch

County Surveyor.

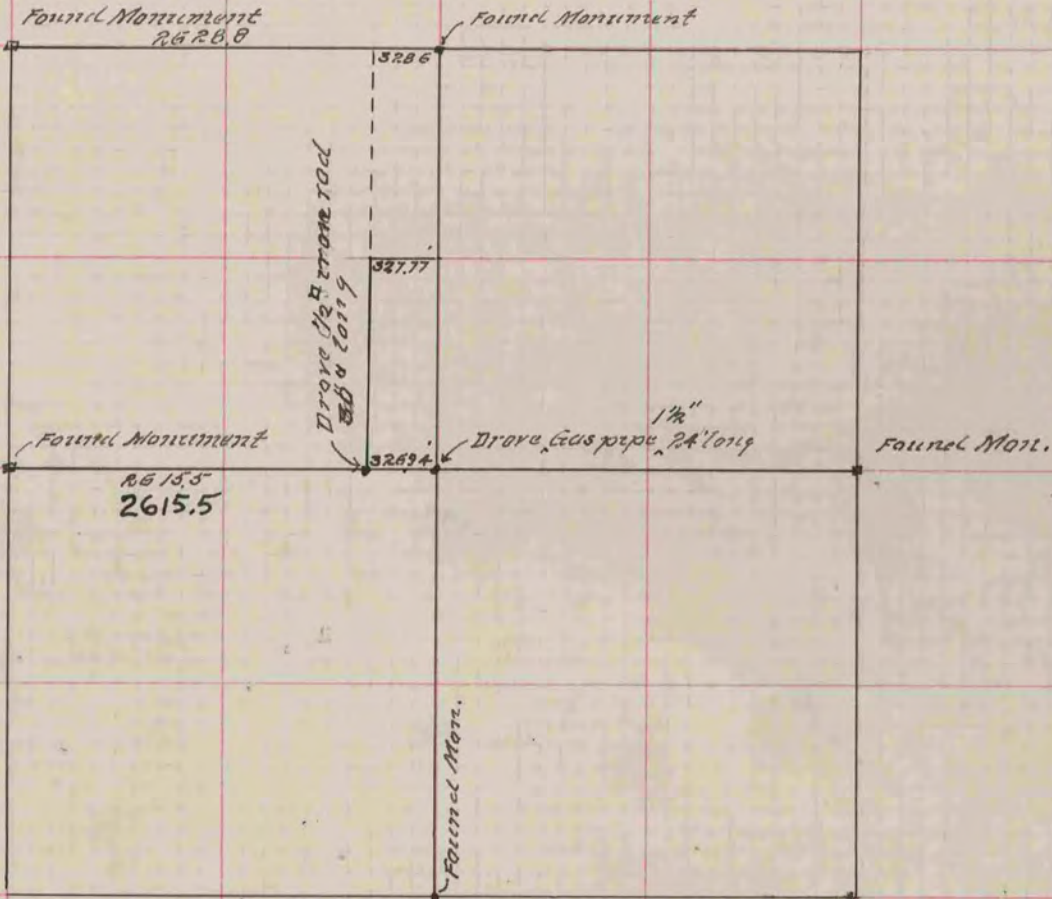

v. 113 38