

PLAT AND RECORD

Of a Survey on Section 7-8 T 3N. R 12 E. of the 4 P. M. in Janesville Township

Rock County, Wisconsin, made Aug the 24-25 1925

I hereby certify that the following is a correct record of said survey as made by me.

MICROFILMED

COL
CITY OF JANESVILLE

County Surveyor.

COUNTY BUILDING
CITY OF JANESVILLE

Sec 7

Sec 8

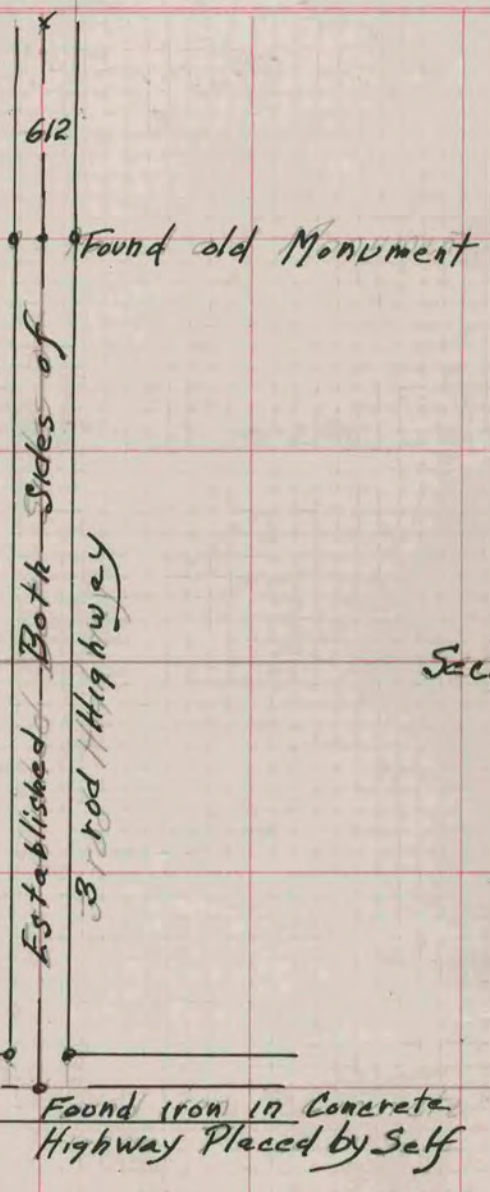

56