

366 V-3

PLAT AND RECORD

PG 356 BELOIT REC

12/6/75 DAB Lot 9, 10 & 11 in Blk. 2 of Matthew Croft's Add. to Edgerton

S.W. 1/4

Of a Survey on Section 3 T. 4. N. R. 12 E. of the 4 P. M. in Fulton Township

Rock County, Wisconsin, made March the 8 1938

I hereby certify that the following is a correct record of said survey as made by me.

MICROFILMED

COUNTY BUILDING
CITY OF JANESVILLE

B. J. Sunny
County Surveyor.

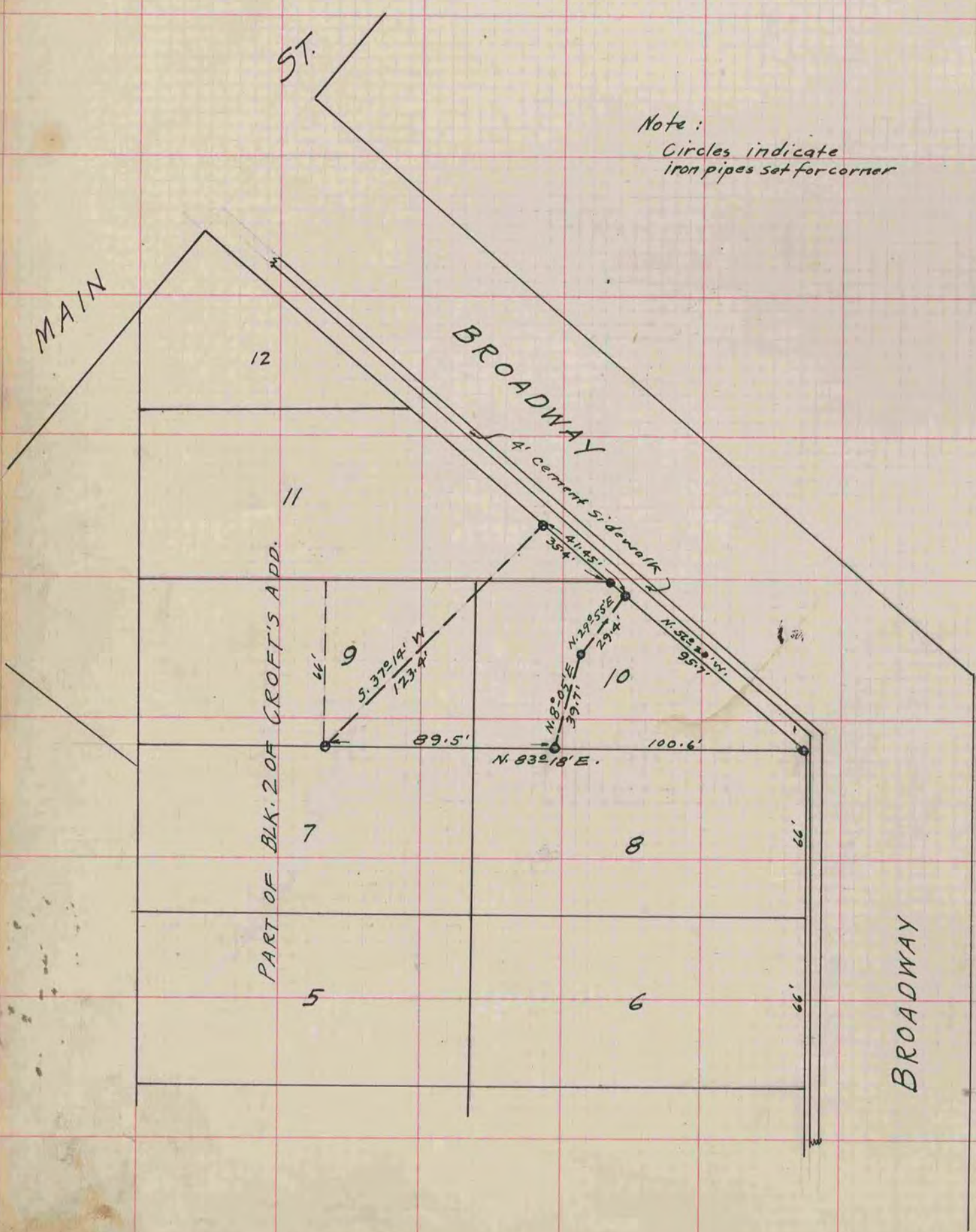

Note:
Circles indicate
iron pipes set for corner