

PLAT AND RECORD

339

VOL. 6

Of a Survey on Section **28, 33** T **4** R **10** E. of the 4 P. M. in **UNION** Township

Rock County, Wisconsin, made **APRIL** the **19 85**

I hereby certify that the following is a correct copy of said plat as made by me.

COUNTY BUILDING
CITY OF JANESVILLE

Donald Barnes



County Surveyor.

Assumed
North

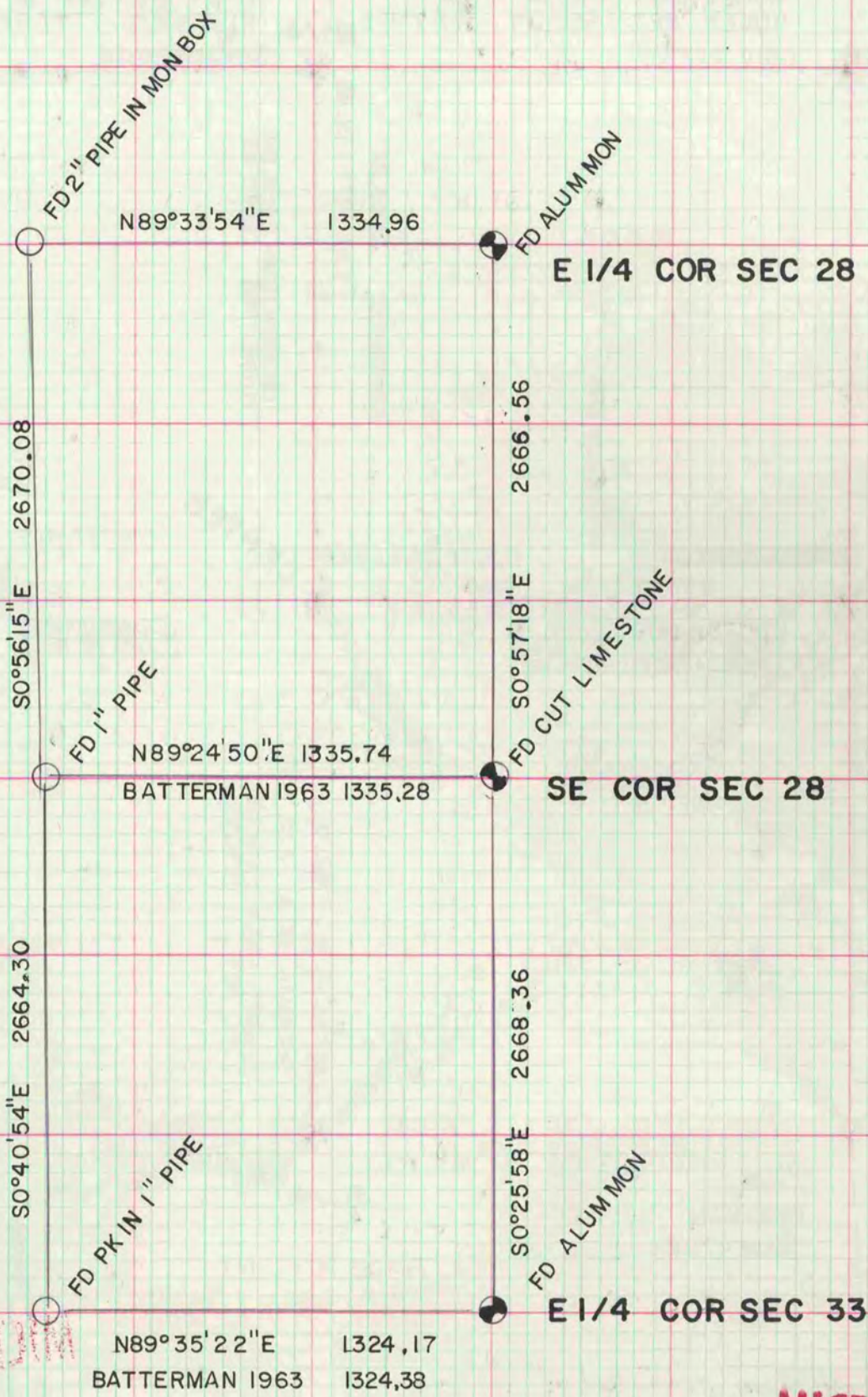

MICROFILMED