

# PLAT AND RECORD

12/16/75 DAB

23 & 24

COUNTY BUILDING  
CITY OF JANESVILLE

Of a Survey on Section 25 & 26 T 2 N. R 12 E. of the 4 P. M. in Rock Township

Rock County, Wisconsin, made June the 1938  
4 of November 1938

I hereby certify that the following is a correct record of said survey as made by me.

**MICROFILMED**

*B. Bunny*  
County Surveyor.

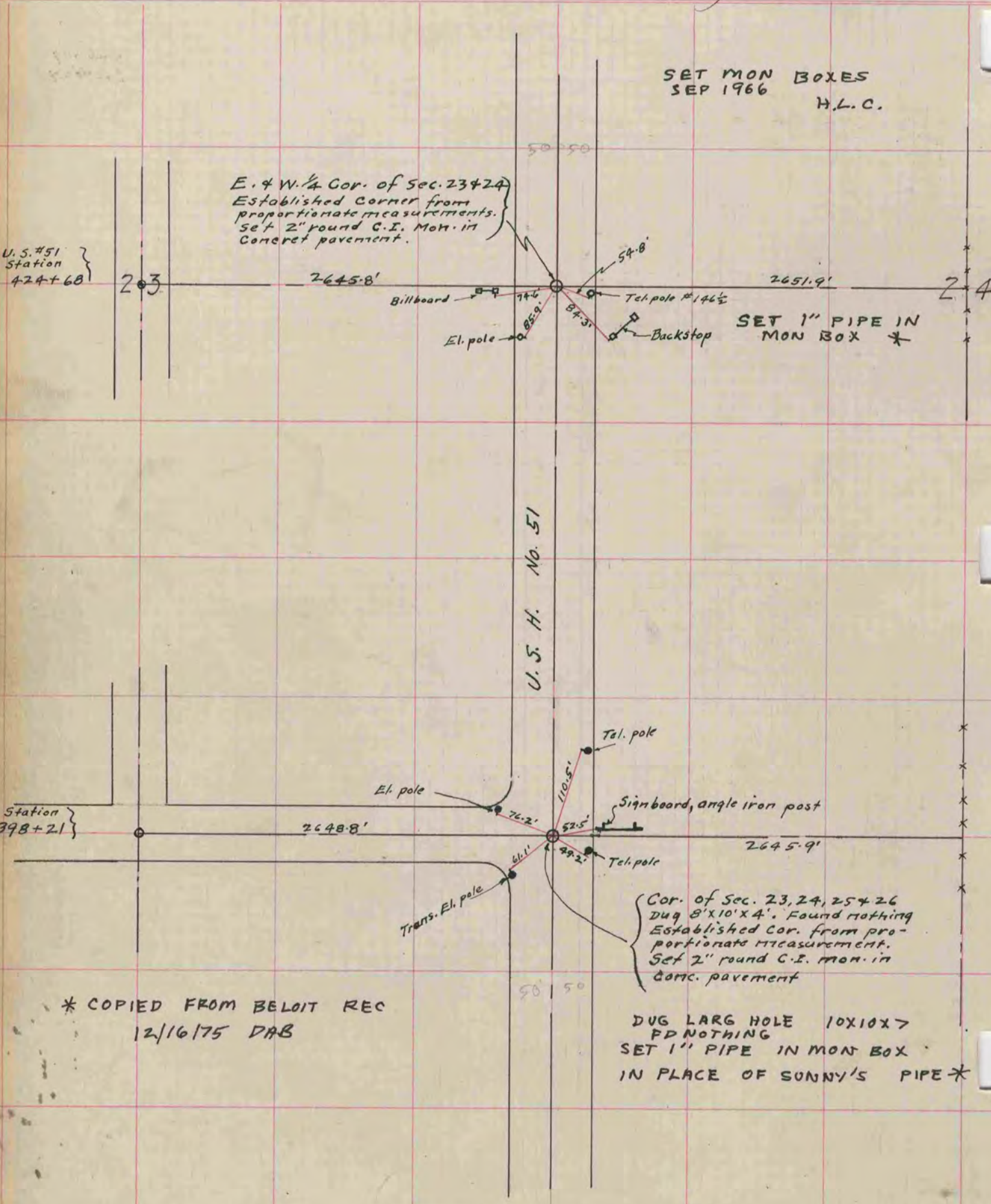

\* COPIED FROM BELOIT REC  
12/16/75 DAB