

MICROFILMED

PLAT AND RECORD

Of a Survey on Section 29 T 2 R 10 E. of the 4 P. M. in Spring Valley Township
Rock County, Wisconsin, made April the 10th 1855

I hereby certify that the following is a correct record of said survey as made by me.

COUNTY BUILDING
CITY OF JANESVILLE

(Signed) Joseph Church
R.H.B. County Surveyor.

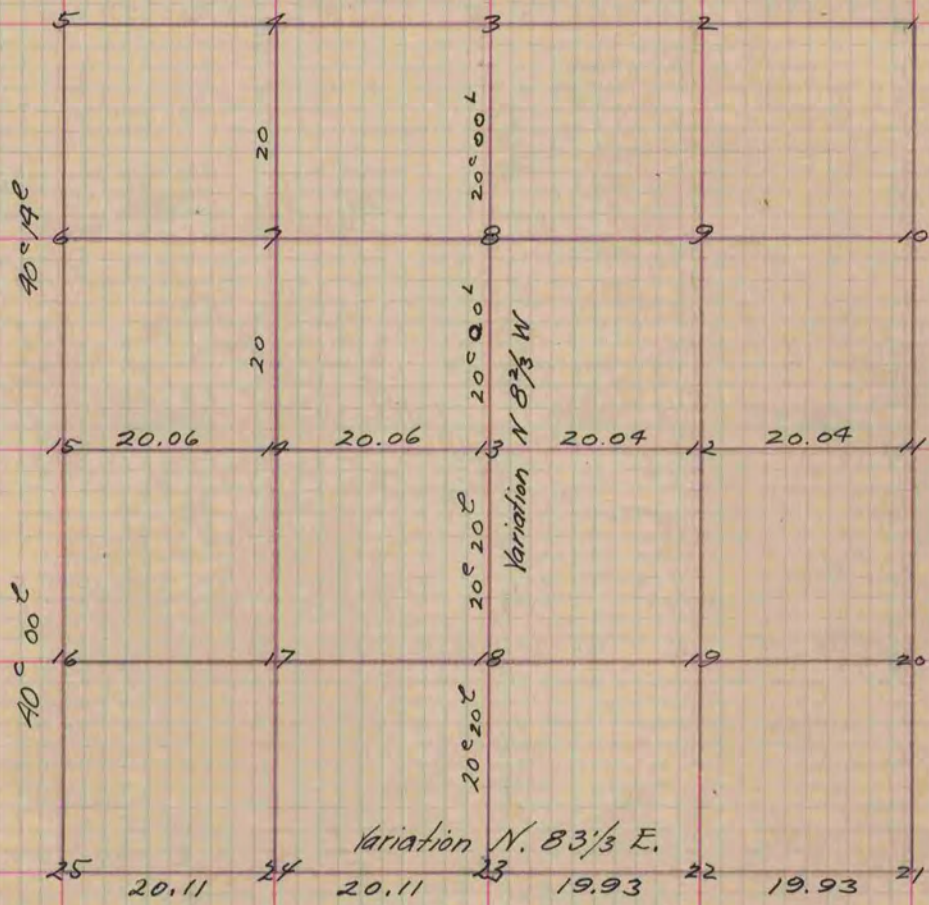

The above Survey was taken with or the bearing trees with the variations off of the Compass

Fig. 13 represents the Centre of Sec

Black 08	S 30 1/2 W.	183 links	Stake
Fig 14	Bur 0.16 N 87 E.	287 "	"
" 18	" " N 19 W.	583 "	"
" 21	" " 16 N 23 W.	25 "	"
" "	" " N 13 E.	30 "	"
" 22	W. 0.20 S. 65 1/2 W.	110 "	"
" 24	Bur. 0.16 S. 8 E.	130 "	"

Copied from Page 34 Vol. 1. Original County Surveyors Record.