

MICROFILMED

PLAT AND RECORD

V-3 173

PG 15A BELOIT
REC 12/12/75 DAB

Of a Survey on Section ^{N.W. 1/4 Sec 25} ~~N.E. 1/4 Sec 26~~ T 1 R 12 E. of the 4 P. M. in Beloit Township

Rock County, Wisconsin, made July the 3rd 1929

I hereby certify that the following is a correct record of said survey as made by me.

COUNTY BUILDING
CITY OF JANESVILLE

R.A. Battersman

County Surveyor.

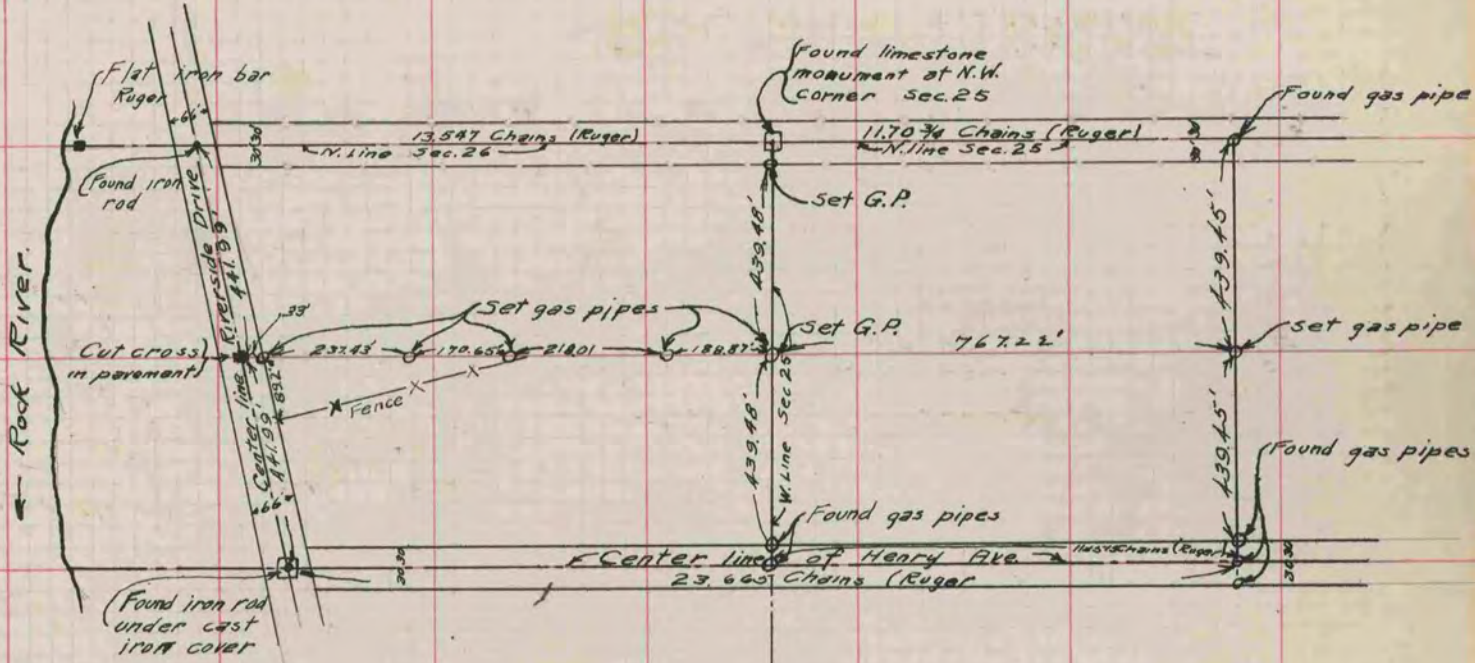

Order #1661

11.7075
 66
 7024.50
 7024.50
 77269.50