

Of a Survey on Section 36 T 2 R 12 E. of the 4 P. M. in Rock Township

Rock County, Wisconsin, made April the 8 1920

I hereby certify that the following is a correct record of said survey as made by me.

COUNTY BUILDING
CITY OF JANESVILLE

R.A. Batherman

County Surveyor.

N
A
S

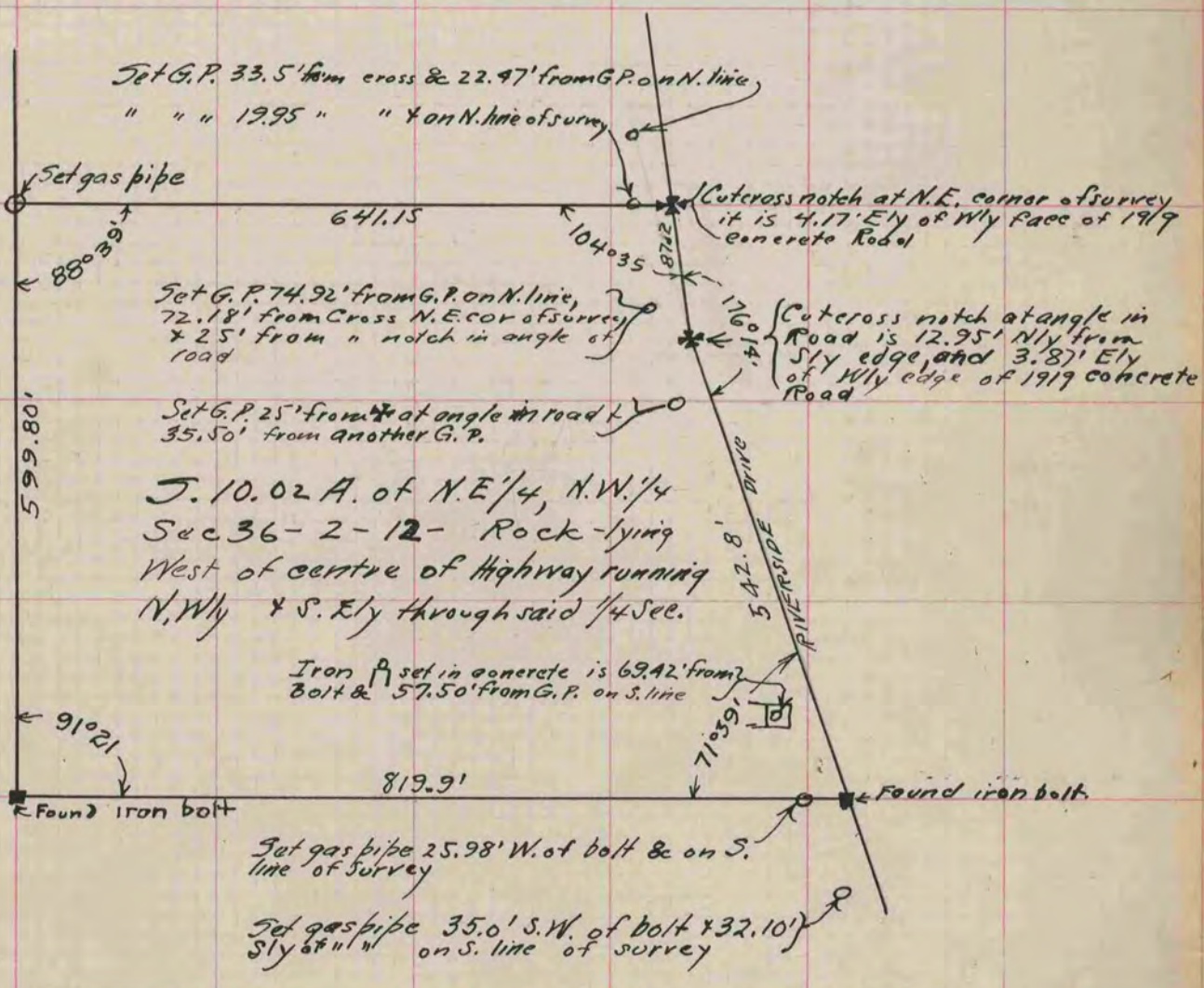

926 For McKenney