

390 v-3

PG 380 BELOIT REC

# PLAT AND RECORD

12/16/75 DAB  
N.E. 1/4

Of a Survey on Section 22 T. 3N. R. 10 E. of the 4 P. M. in Magnolia Township

Rock County, Wisconsin, made NOV. the 25 1938

I hereby certify that the following is a correct record of said survey as made by me.

**MICROFILMED**

COUNTY BUILDING  
CITY OF JANESVILLE

*B. Bunny*  
County Surveyor.

NOTE:

Circles at corners indicate iron pipe monuments set by me.

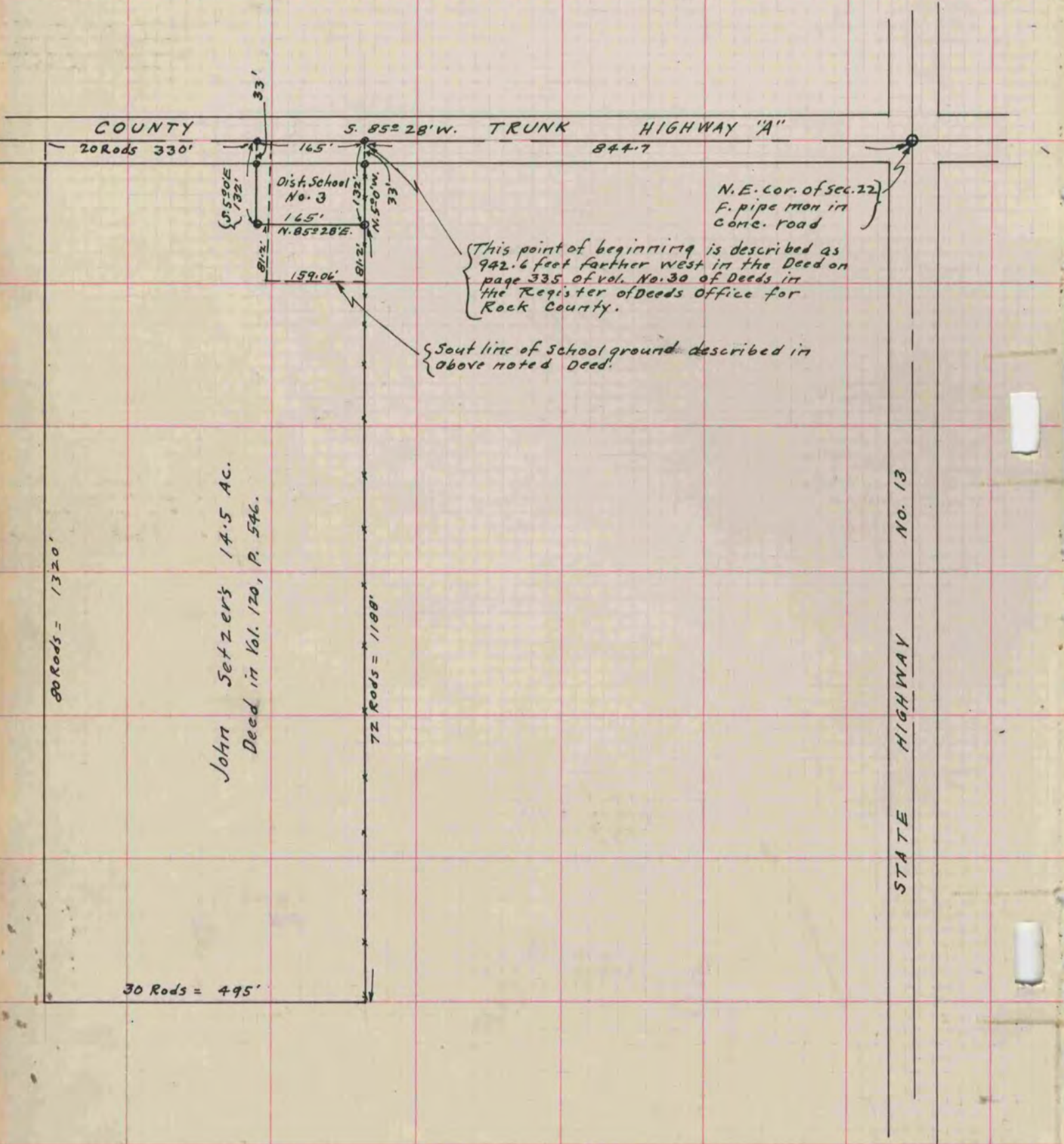

John Setzer's 14.5 Ac.  
Deed in Vol. 120, P. 546.

This point of beginning is described as 942.6 feet farther west in the Deed on page 335 of vol. No. 30 of Deeds in the Register of Deeds Office for Rock County.

South line of School ground described in above noted Deed.

N.E. Cor. of sec. 22  
F. pipe mon in  
Cone. road