

PLAT AND RECORD

V-3 309
PG 303 BELOIT REC
12/15/75 DAB

Part of Blk. 9 of Crofts 2nd Add. to Edgerton

Of a Survey on Section 3 T4N. R.12 E. of the 4 P. M. in Fulton Township

Rock County, Wisconsin, made Aug the 7, 1936.

I hereby certify that the following is a correct record of said survey as made by me.

MICROFILMED

COUNTY BUILDING
CITY OF JANESVILLE

B. Bunny
County Surveyor.

COUNTY BUILDING
CITY OF JANESVILLE

{ F. 5"x5"x30" CONC. MON. at
S.W. Cor. Schmelting's Add.
to Edgerton

{ Part of Blk. 9 OF CROFTS 2nd ADD.
TO EDGERTON, WIS.

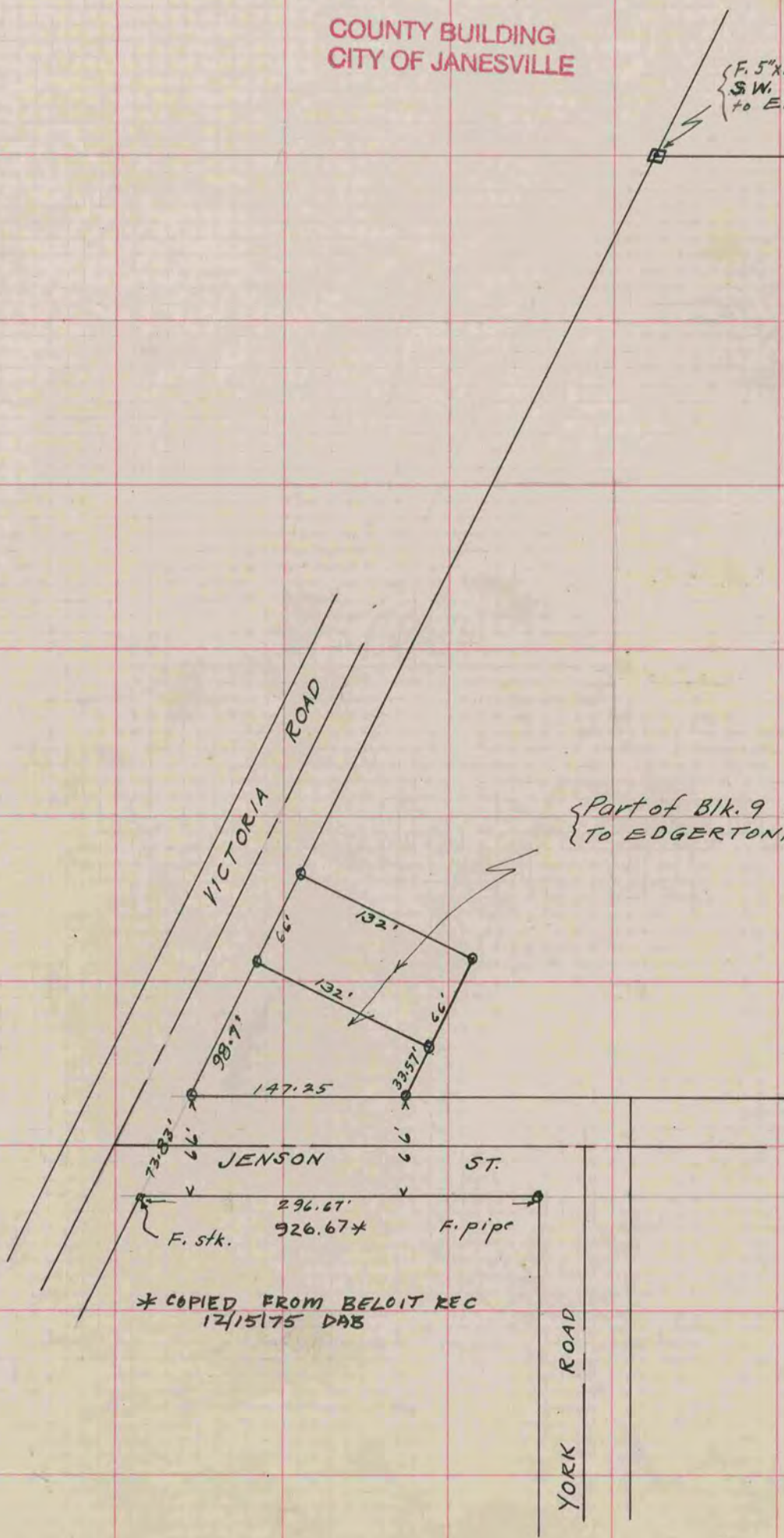

* COPIED FROM BELOIT REC
12/15/75 DAB