

MICROFILMED

PLAT AND RECORD

105
V-2

Of a Survey on Section 17 T 3 R 14 E. of the 4 P. M. in Johnstown Township

Rock County, Wisconsin, made June the 27 & 28 1873

I hereby certify that the following is a correct record of said survey as made by me.

COUNTY BUILDING
CITY OF JANESVILLE

(Signed) Edward Fuger
R.H.B. County Surveyor.

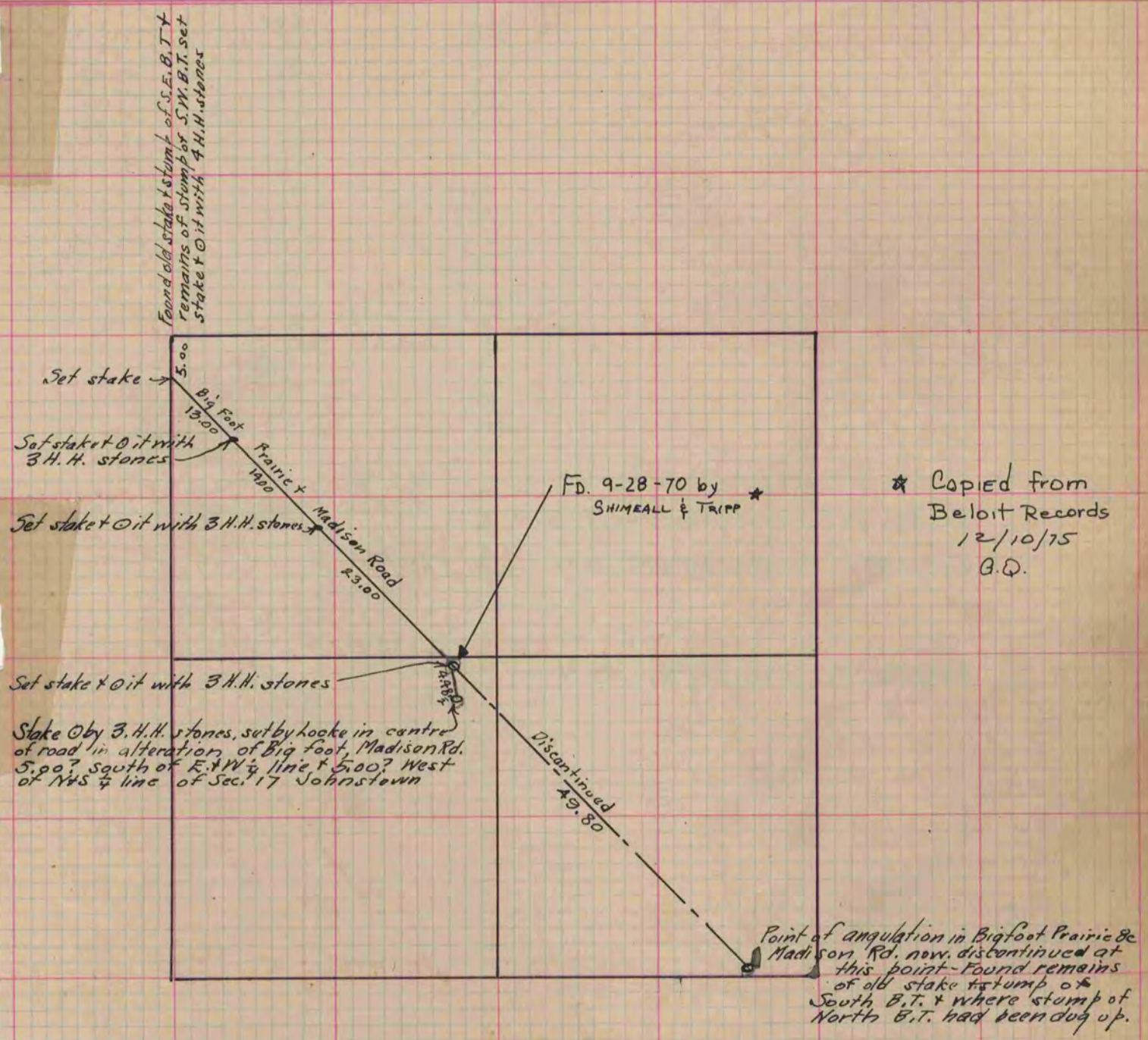

Re Survey of a portion of the Big Foot - Prairie & Madison Road through the N.W. 1/4 of Section 17 - Johnstown

Copied from Page 63 Vol. 2 Original County Surveyors Record