

PLAT AND RECORD

201
V-5

COUNTY BUILDING
CITY OF JANESVILLE

CITY OF JANESVILLE

Of a Survey on Section 32 T4 R. 11 E. of the 4 P. M. in Porter Township

Rock County, Wisconsin, made August 19 1976

I hereby certify that the following is a correct record of said survey as made by me:

Ronald Barnes
County Surveyor.



MICROFILMED

NE Cor. Sec. 32

1' DEEP FOUND HH 18" x 16" x 13" @ 6HH
UNDER HH FOUND BARB WIRE

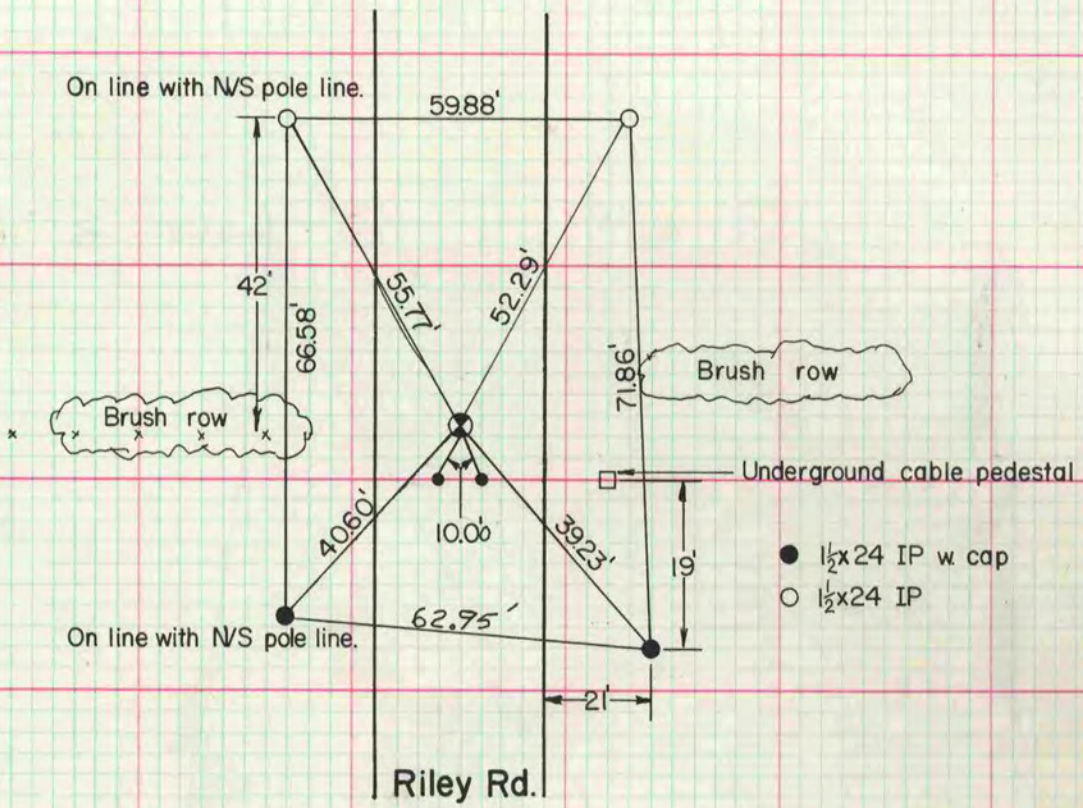

N/4 Cor. Sec. 32

FD HH 18" x 9 1/2" x 8" @ 3 HH 1' DEEP
FOUND UNDER H-H BARB WIRE

