

PLAT AND RECORD

509

V-2

MICROFILMED

COUNTY BUILDING
CITY OF JANESVILLE

Of a Survey on Section ³⁶ 25 & 26 T 4 R 13 E. of the 4 P. M. in Milton Township

Rock County, Wisconsin, made June 9 & Aug. 22 the 1899

I hereby certify that the following is a correct record of said survey as made by me.

(Signed) Perry F. Brown

R. M. S.

County Surveyor.

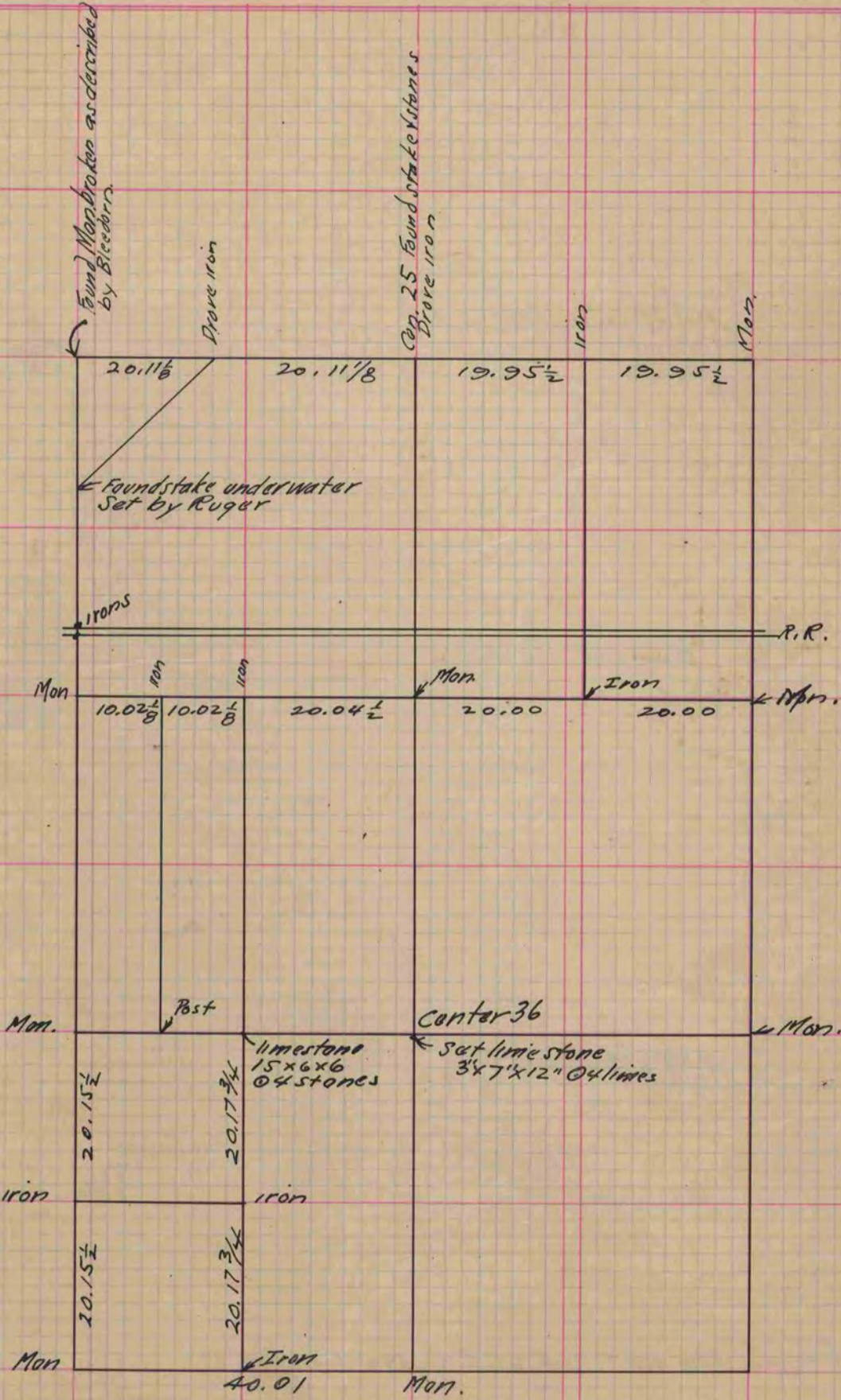

Copied from P. 386 Vol. 2. County Surveyors Record.