

Of a Survey on Section 27 T 4 R 12 E. of the 4 P. M. in FULTON Township

Rock County, Wisconsin, made MAY the 31st 1974

I hereby certify that the following is a correct record of said survey as made by me.

Dwight J. Lee
County Surveyor.

MICROFILMED

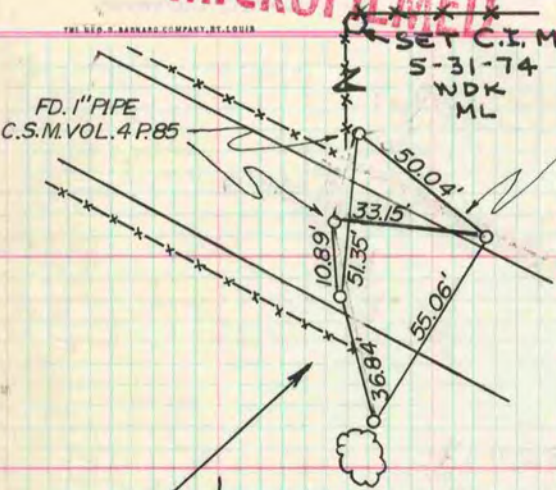

AT POINT 884' S. OF N.W. COR. SEC. 27-4-12
FD. STONES OF RECORD 6-5-74 M.L. J.L. W.K.
REFERENCED 9-18-74 M.L. J.L.

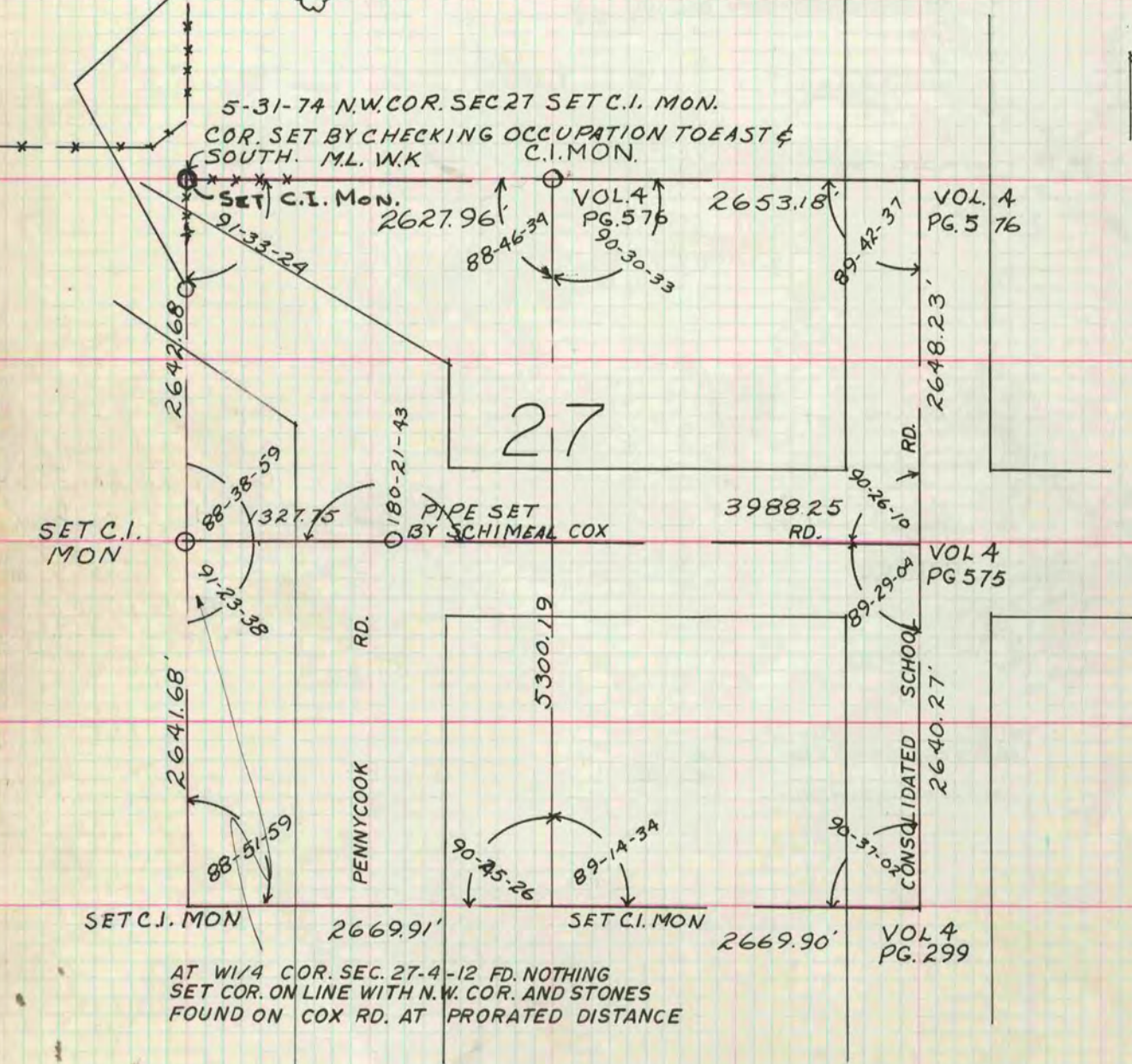

AT W 1/4 COR. SEC. 27-4-12 FD. NOTHING
SET COR. ON LINE WITH N.W. COR. AND STONES
FOUND ON COX RD. AT PRORATED DISTANCE