

PLAT AND RECORD

COUNTY BUILDING
CITY OF JANESVILLE

Of a Survey on Section 10 T 1N R 12 E. of the 4 P. M. in BELOIT Township

Rock County, Wisconsin, made NOVEMBER the 11 th 1966

I hereby certify that the following is a correct record of said survey as made by me.

MICROFILMED

RMB Batten Jr

County Surveyor.

THE GEO. D. BARNARD COMPANY, ST. LOUIS

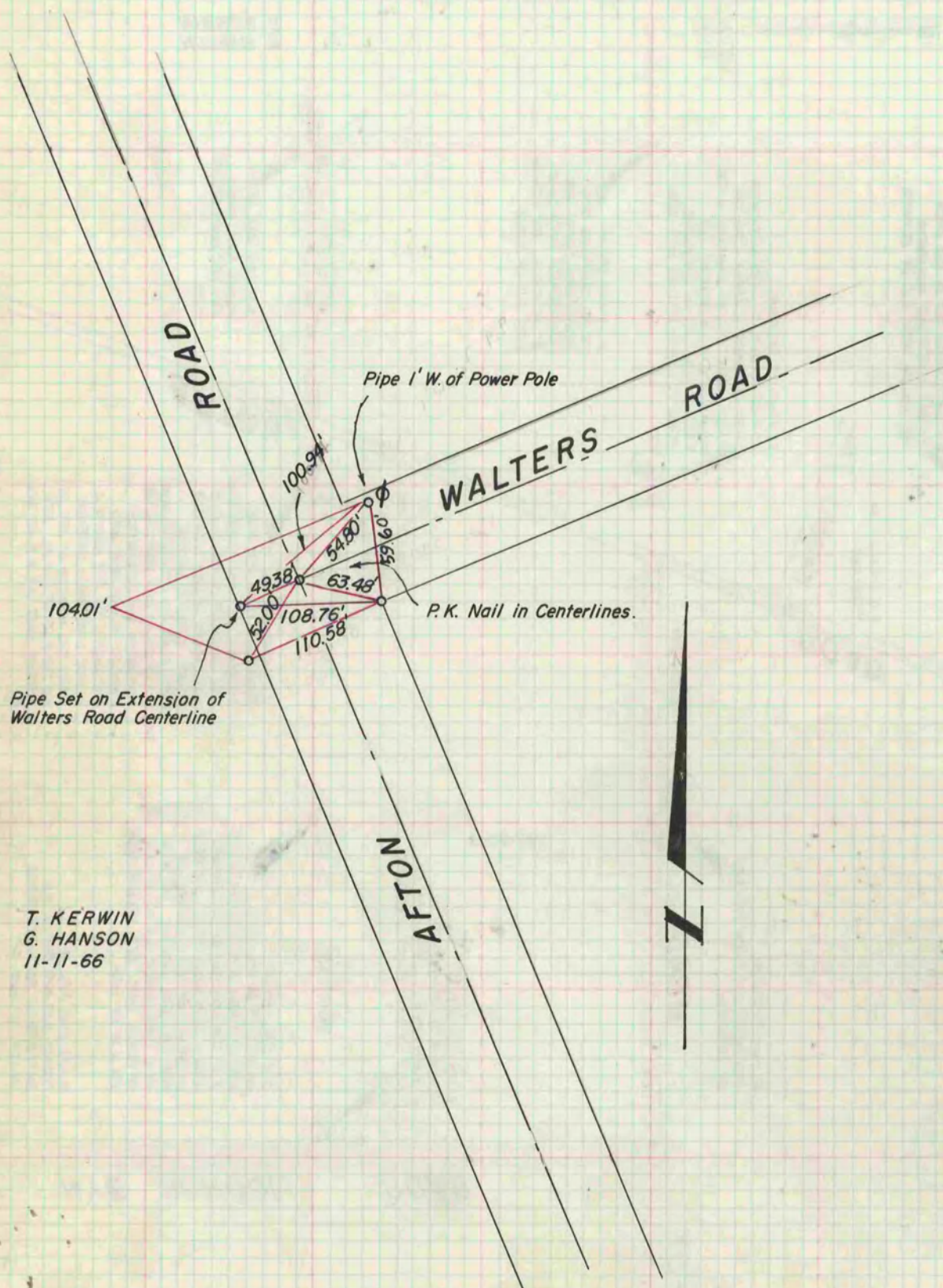

T. KERWIN
G. HANSON
11-11-66