

MICROFILMED

PLAT AND RECORD

429
V-2

COUNTY BUILDING
CITY OF JANESVILLE

Of a Survey on Section 8 T 4 R 10 E. of the 4 P. M. in Union Township

Rock County, Wisconsin, made April 23^d + June the 9th 1892
1890

I hereby certify that the following is a correct record of said survey as made by me.

(Signed) O. G. Bleedorn Deft.
R. M. County Surveyor.

DATE SHOULD BE 1890
2/15/2010
DON BARNES

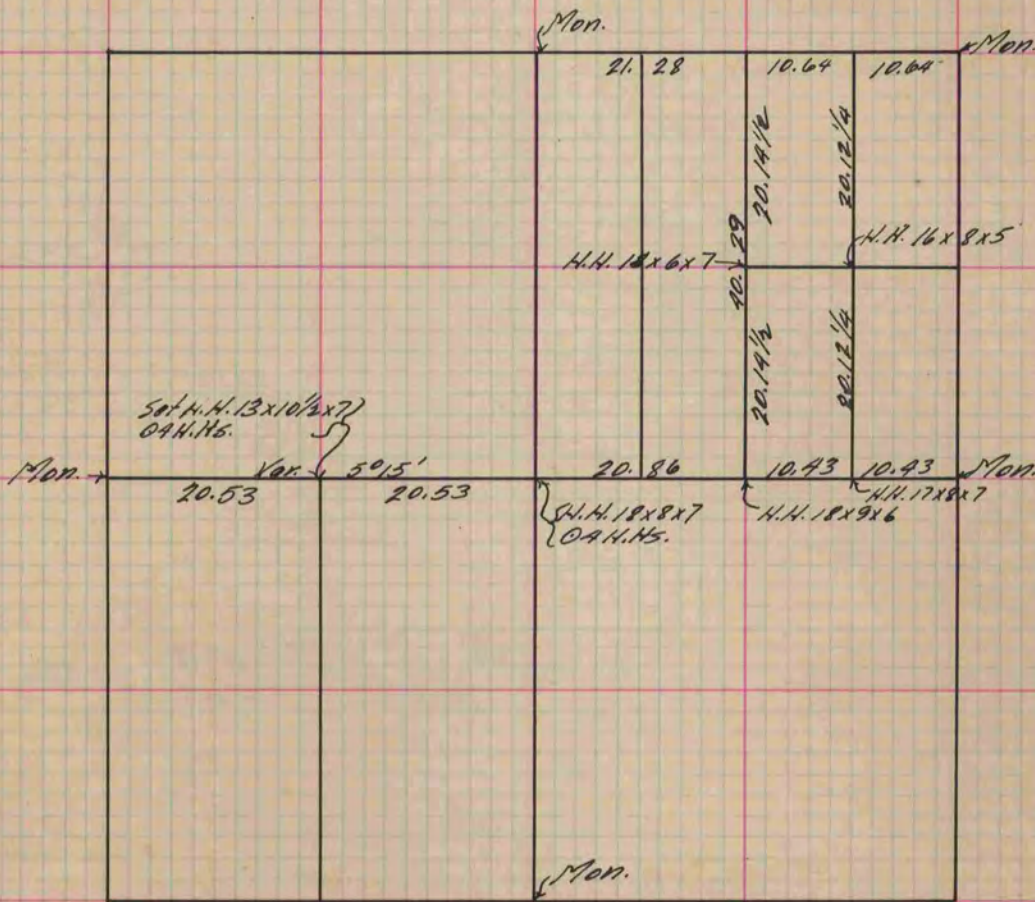

Copied from P. 345 Vol. 2 County Surveyors' Record.