

1-2 MICROFILMED

PLAT AND RECORD

Of a Survey on Section 11 T 2 R 10 E. of the 4 P. M. in Spring Valley Township
Rock County, Wisconsin, made May the 28, 29 & 30 1874

I hereby certify that the following is a correct record of said survey as made by me.

COUNTY BUILDING
CITY OF JANESVILLE

(Signed) Edward Ruger
R.H.B.

County Surveyor.

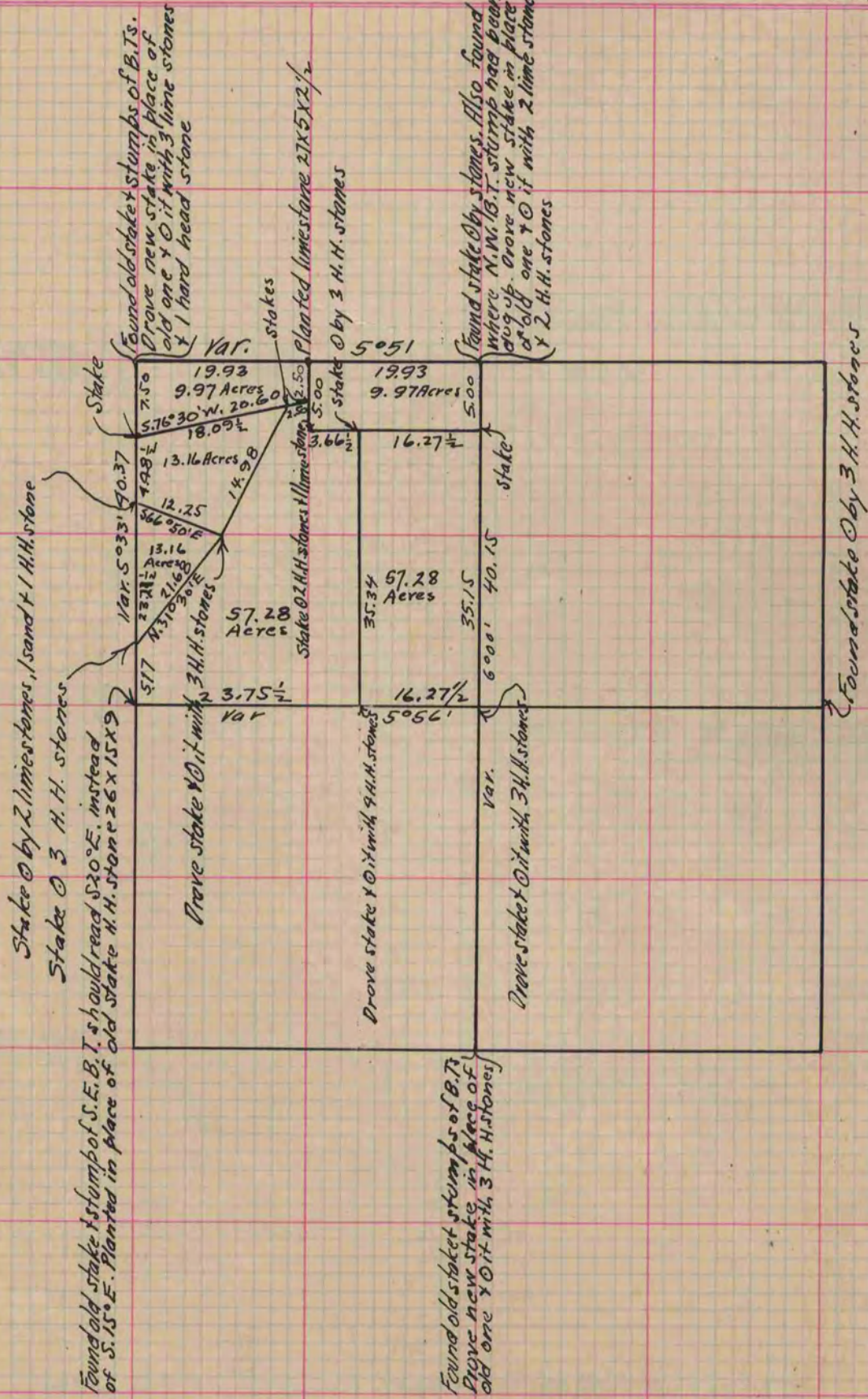

Copied from Page 97 Vol. 2. Original County Surveyors Record.