

PLAT AND RECORD

COUNTY BUILDING CITY OF JANESVILLE

Of a Survey on Section 8 T. 1 N. R. 14 E. of the 4 P. M. in CLINTON Township

Rock County, Wisconsin, made OCTOBER the 1st 1961

I hereby certify that the following is a correct record of said survey as made by me.

MICROFILMED

R. W. Bateman Jr.

County Surveyor.

Found Red Cedar stake set by R.K. Lee, in 1881, at the N.E. Corner of the Village of Clinton. Reset conc. mon.

NOTE: Not drawn to scale.

NOTE: See order no. 7948

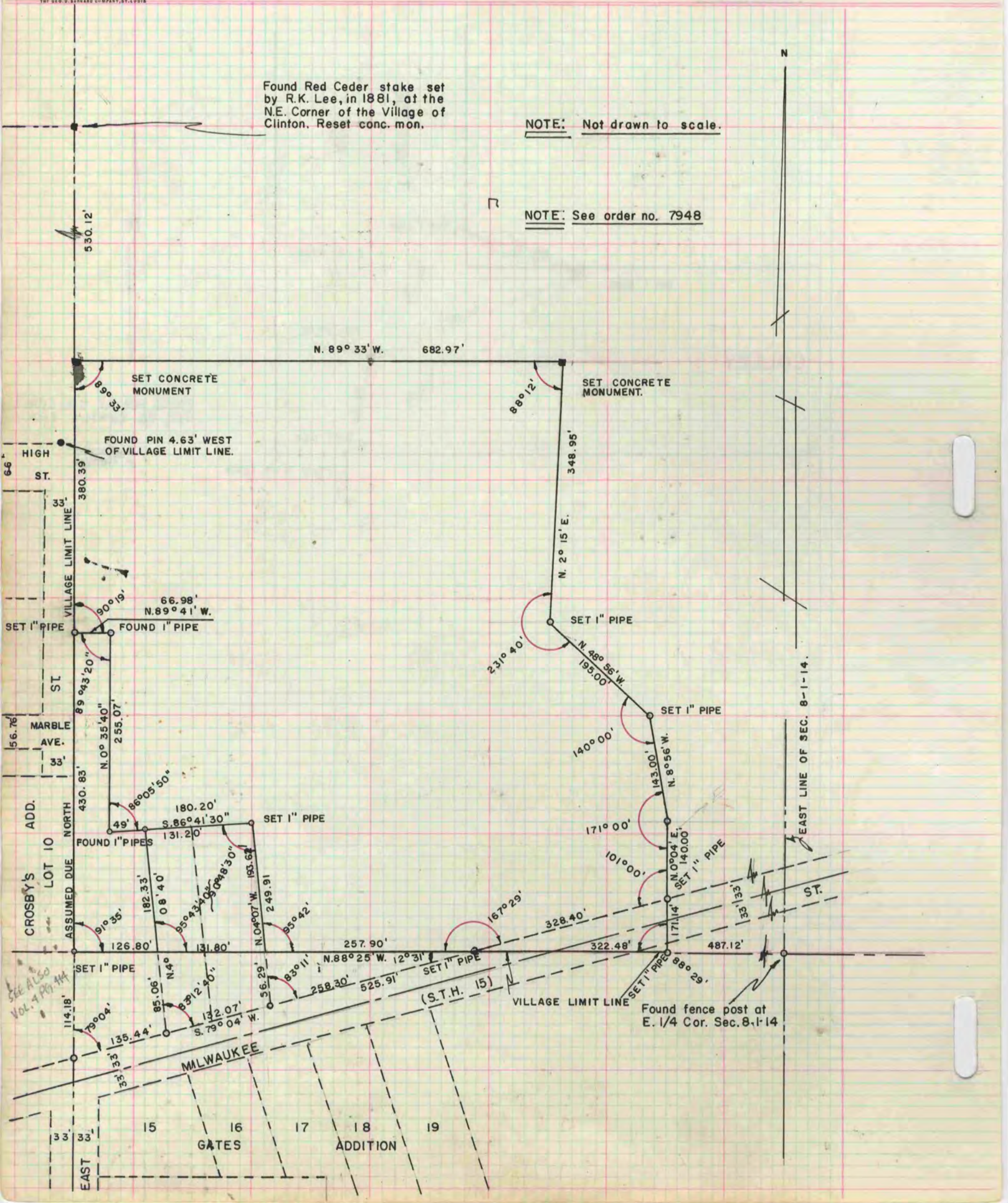

SEE ALSO Vol. 1 Pgs 44

MILWAUKEE GATES ADDITION 15 16 17 18 19

Found fence post at E. 1/4 Cor. Sec. 8. 1-14