

MICROFILMED

PLAT AND RECORD

Of a Survey on $\frac{S.W. \frac{1}{4}}$ Section $32 + \frac{E. \frac{1}{2} \text{ of } \frac{SE. \frac{1}{4}}$ 3 R 12 E. of the 4 P. M. in Janesville Township

Rock County, Wisconsin, made Aug. 22 + 23 + Sept. the 4 1876

COUNTY BUILDING
CITY OF JANESVILLE

I hereby certify that the following is a correct record of said survey as made by me.

(Signed) Edward Ruger
R.H.B. County Surveyor.

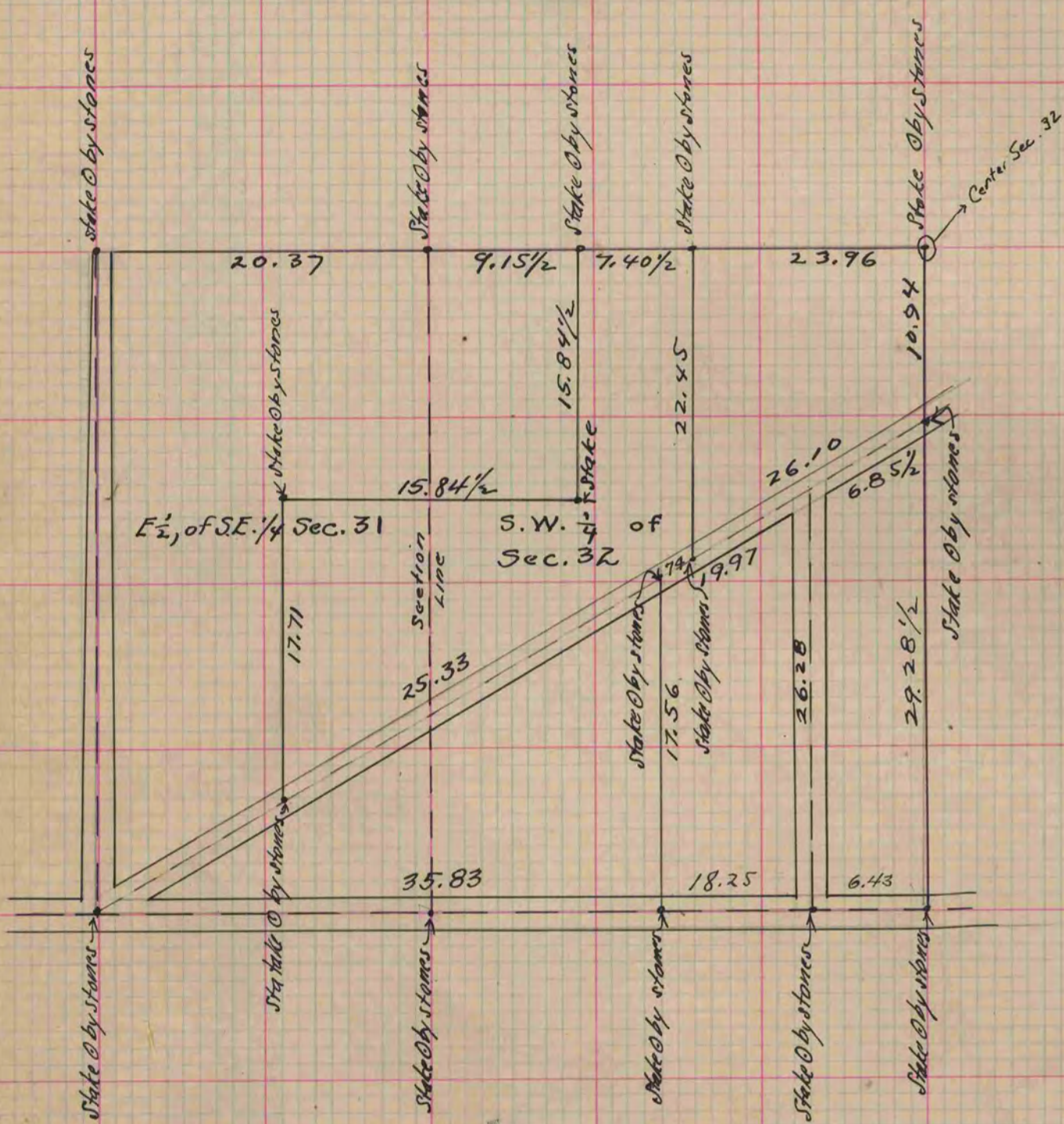

Copied from P. 168 Vol. 2. Original County Surveyors Record.