

CITY OF JANESVILLE
COUNTY BUILDING

PLAT AND RECORD

291

V-4

COUNTY BUILDING
CITY OF JANESVILLE

Of a Survey on Section 10 T IN. R 12 E. of the 4 P. M. in BELOIT Township

Rock County, Wisconsin, made NOVEMBER the 11th 1966

I hereby certify that the following is a correct record of said survey as made by me.

MICROFILMED

R.H. Batterman

County Surveyor.

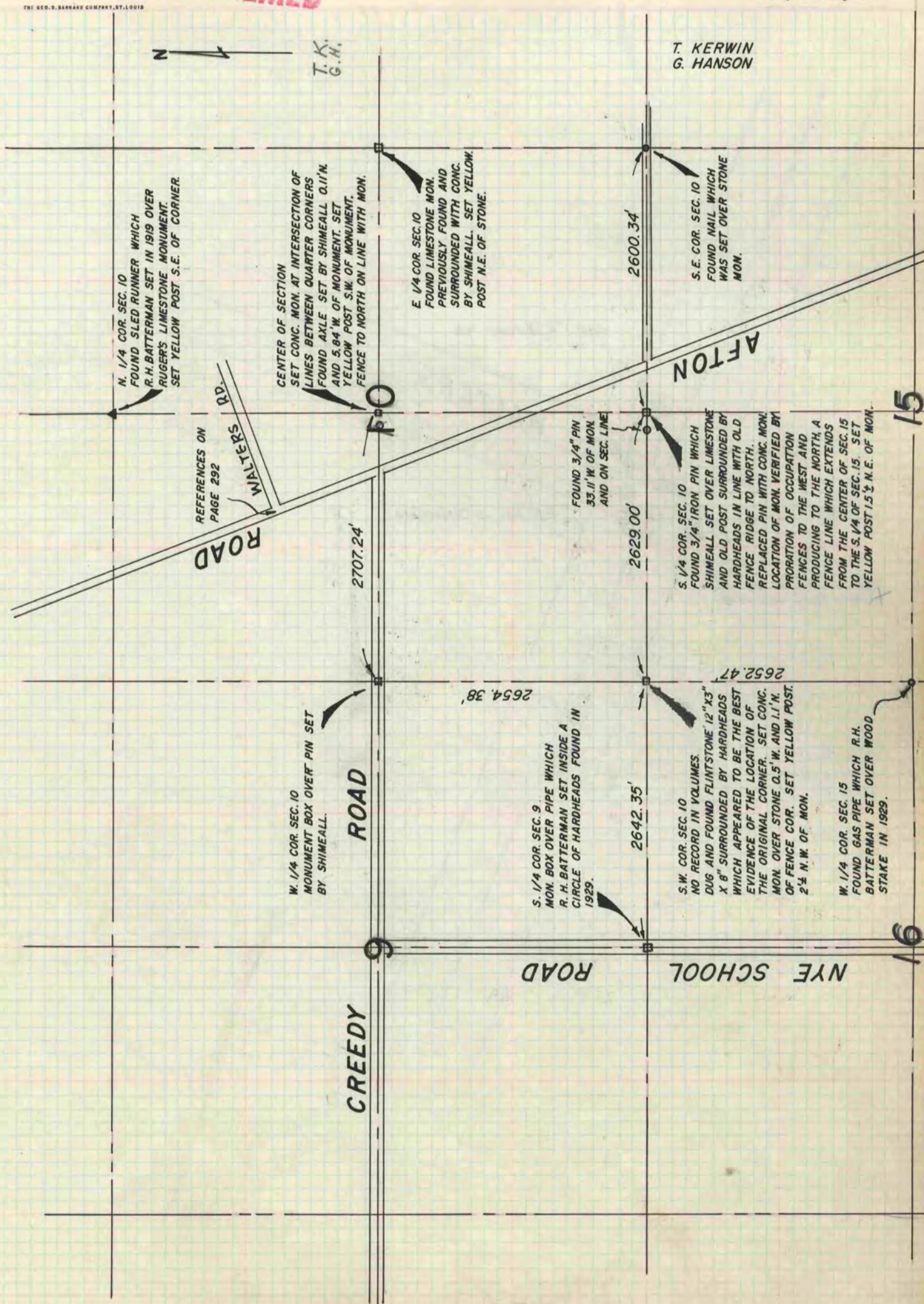

THE GEO. D. BARNARD COMPANY, ST. LOUIS

T. K.
G. H.

T. KERWIN
G. HANSON

REFERENCES ON
PAGE 292
WALTERS RD.

15

9