

# MICROFILMED PLAT AND RECORD

Of a Survey on Section 21 T 3 R 14 E. of the 4 P. M. in Johnstown Township  
Rock County, Wisconsin, made November the 19<sup>th</sup>, 20<sup>th</sup>, & 22<sup>nd</sup> 1869

I hereby certify that the following is a correct record of said survey as made by me.

COUNTY BUILDING  
CITY OF JANESVILLE

(Signed) Edward Ruger } Deputy  
R.H.B. } County Surveyor

Old bearing trees standing, found remains of old stake  
Set stake and put hardhead stone on the North

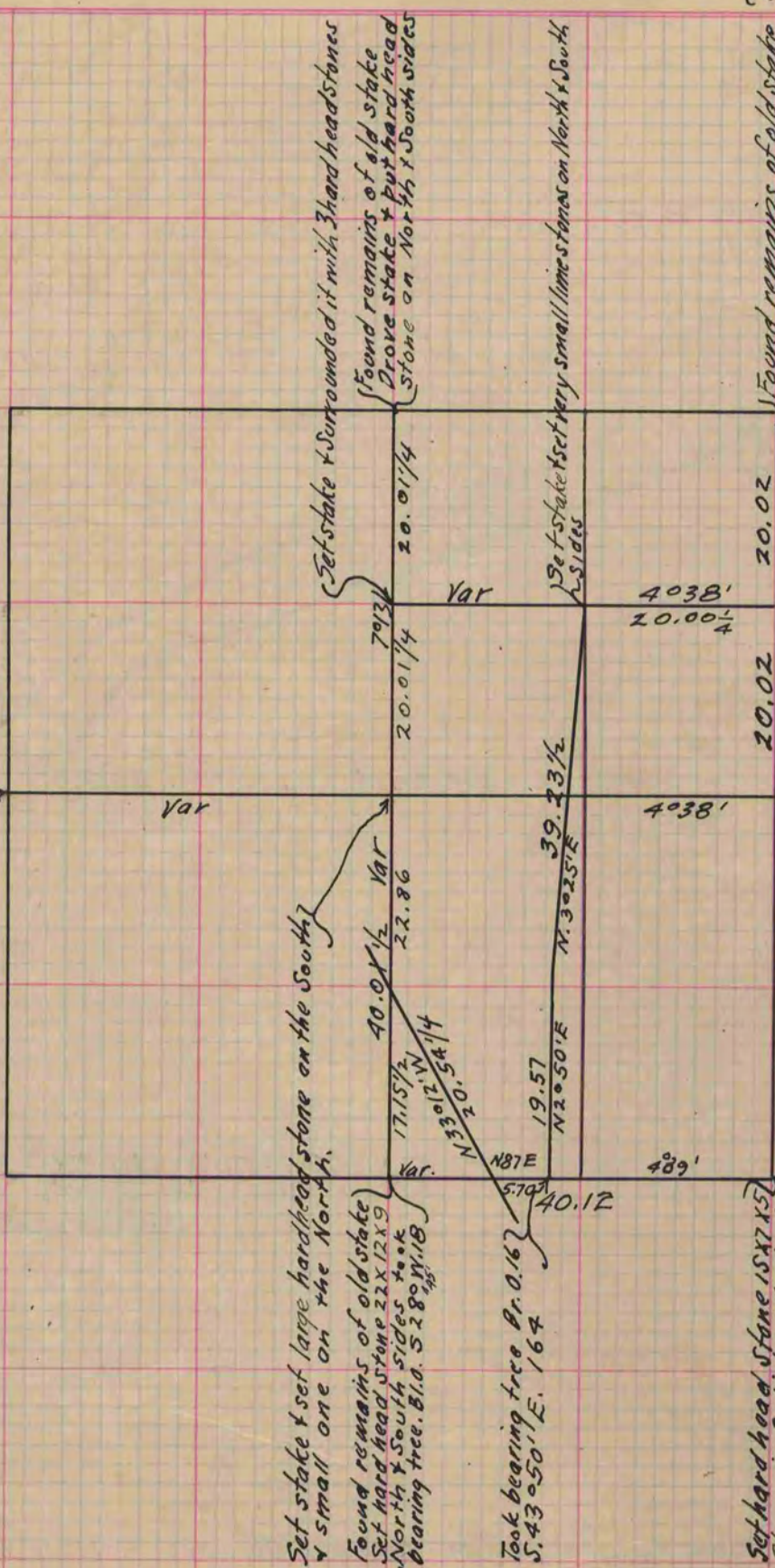

Set stake & set large hardhead stone on the South  
& small one on the North.

Found remains of old stake  
Set hard head stone 22x12x9  
Bearing tree. Bld. S 28° N 1/2 W

Took bearing tree Pr. 0.167  
S. 43° 50' E. 164

Set hard head Stone 15x7x5  
Stone is 2 links West of  
board fence

Found remains of old stake it being 3 links East of North  
& South fence, and in line of East & West fence - Set hard-  
head stone on South of Stake

Found remains of old stake  
& stumps of both bearing trees  
Set hard head stone 15x8x6

Set stake & set very small limestone on North & South  
sides

Set stake & surrounded it with 3 hard head stones  
(Found remains of old stake  
Drove stake & put hard head  
stone on North & South sides

Copied from Lower 1/2 Page 13 Vol. 2 Original County Surveyors Record