

MICROFILMED

PLAT AND RECORD

Of a Survey on Section 8 T 1 R 13 E. of the 4 P. M. in Turtle Township

Rock County, Wisconsin, made June the 1st 1854

I hereby certify that the following is a correct record of said survey as made by me.

COUNTY BUILDING
CITY OF JANESVILLE

(Signed) Peter McVean
R.H.B. County Surveyor.

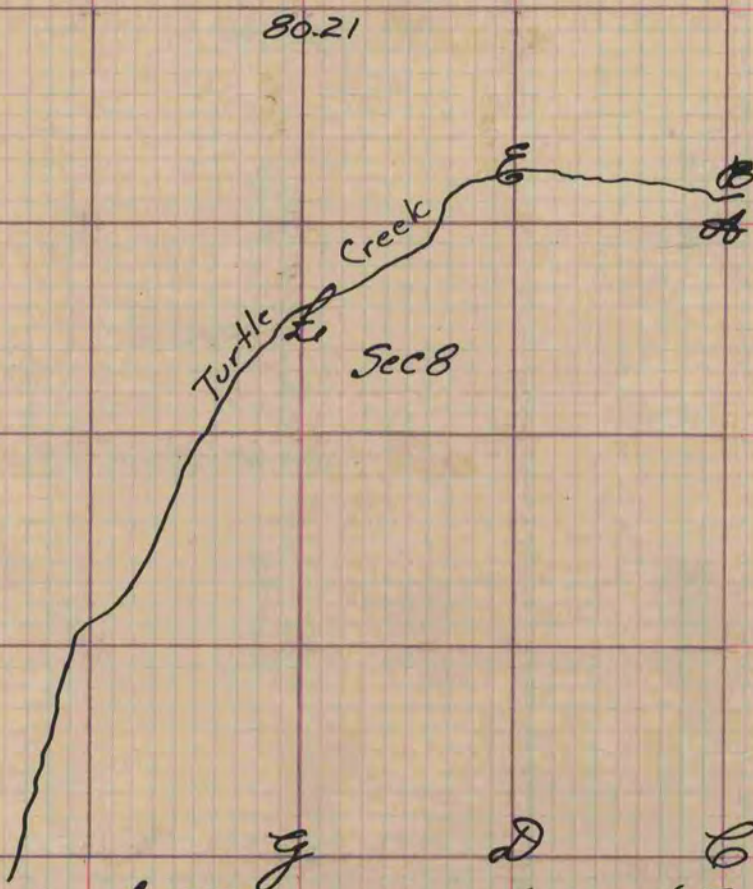

Letter A Represents the S.E. corner of the North East qr of the N.E. qr. Section C, D and G are on the Section line at the corners of the different forties B, E and L represent the lines of forties and the centre of Turtle Creek

| | | | | | | |
|-------------|----------|--------|---------|-----|--------|-------------------|
| From B to C | measures | Sixty | chaines | and | thirty | links |
| " C to G | " | thirty | nine | " | " | ninety five links |
| " D to E | " | Sixty | three | " | " | thirty five links |
| " G to L | " | fifty | four | " | " | thirty five links |

Letter A. Br. 0. 10 S. 72 1/2 W. 52 No other

Copied from Page 25 Vol. 1. Original County Surveyors Record