

# PLAT AND RECORD

**MICROFILMED**

Of a Survey on Section 5 T 4 R 11 E. of the 4 P. M. in Porter Township

Rock County, Wisconsin, made April the 12 1870

I hereby certify that the following is a correct record of said survey as made by me.

COUNTY BUILDING  
CITY OF JANESVILLE

(Signed) Edward Roger Deputy  
R. H. D. County Surveyor

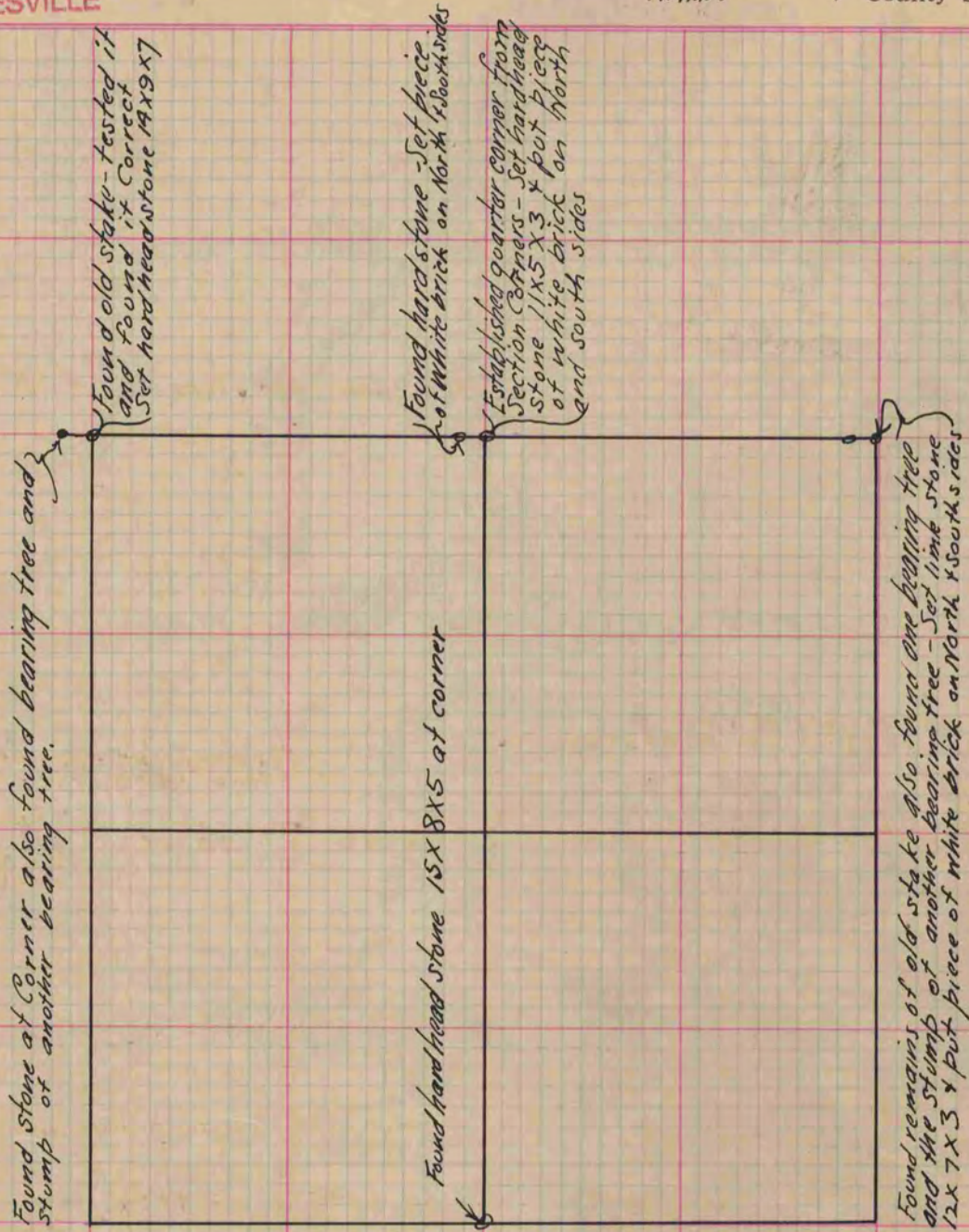

Copied from Page 19 Vol. 2. Original County Surveyors Record