

MICROFILMED PLAT AND RECORD

247

V-2

COUNTY BUILDING
CITY OF JANESVILLE

Of a Survey on Section 32 T 1 R 10 E. of the 4 P. M. in Avon Township

Rock County, Wisconsin, made _____ the _____ 19

I hereby certify that the following is a correct record of said survey as made by me.

(Signed) Edward Ruger
R.H.B.

County Surveyor.

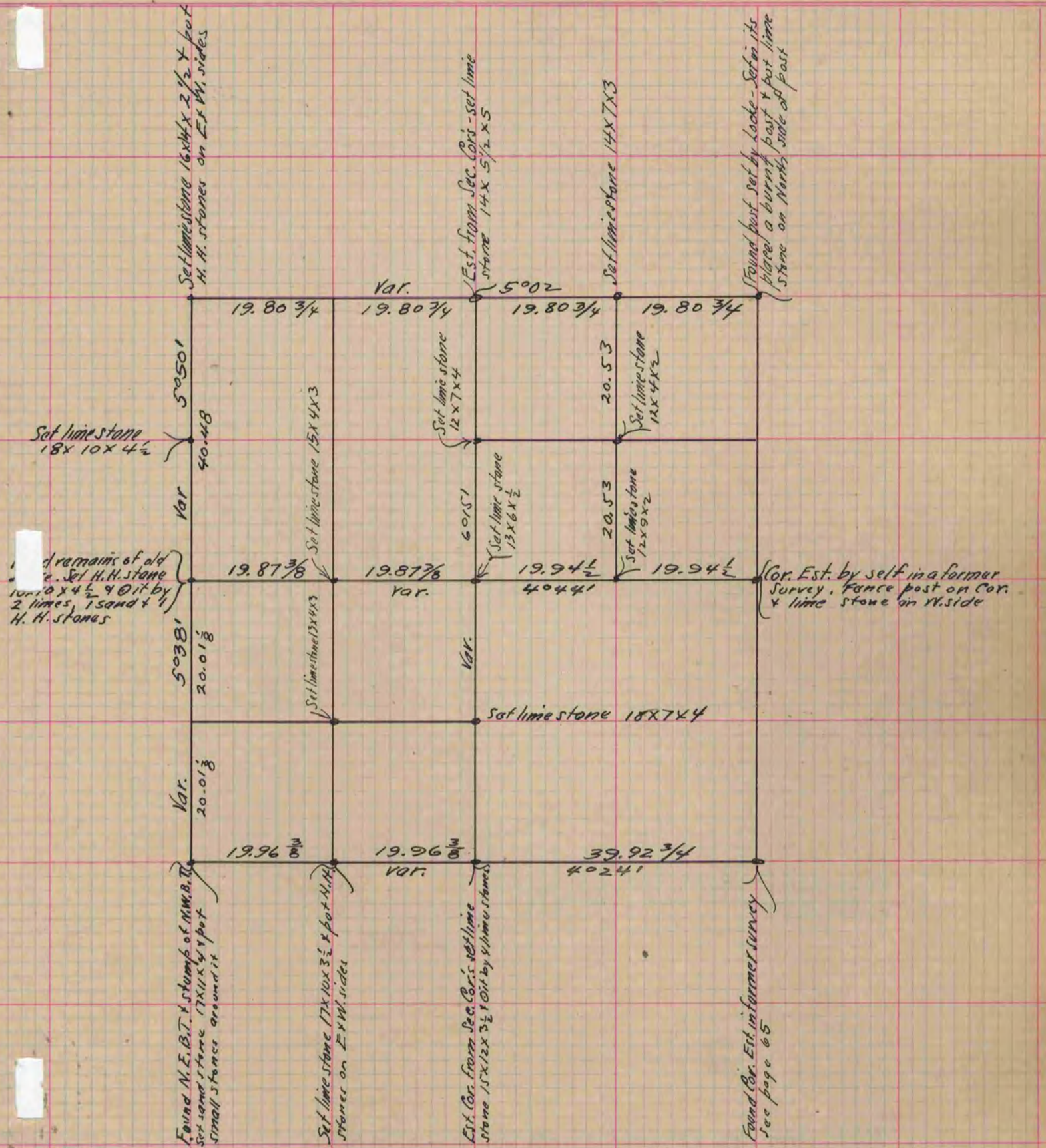

Copied from page 201, Vol. 2, County Surveyors Record