

482 **MICROFILMED** PLAT AND RECORD

Of a Survey on Section 9 T 2 R 9 E. of the 4 P. M. in Iron County Township

~~Rock~~ County, Wisconsin, made Nov. the 31st 1893

I hereby certify that the following is a correct record of said survey as made by me.

COUNTY BUILDING
CITY OF JANESVILLE

(Signed) O.G. Bleedorn
R.H.B.

County Surveyor.

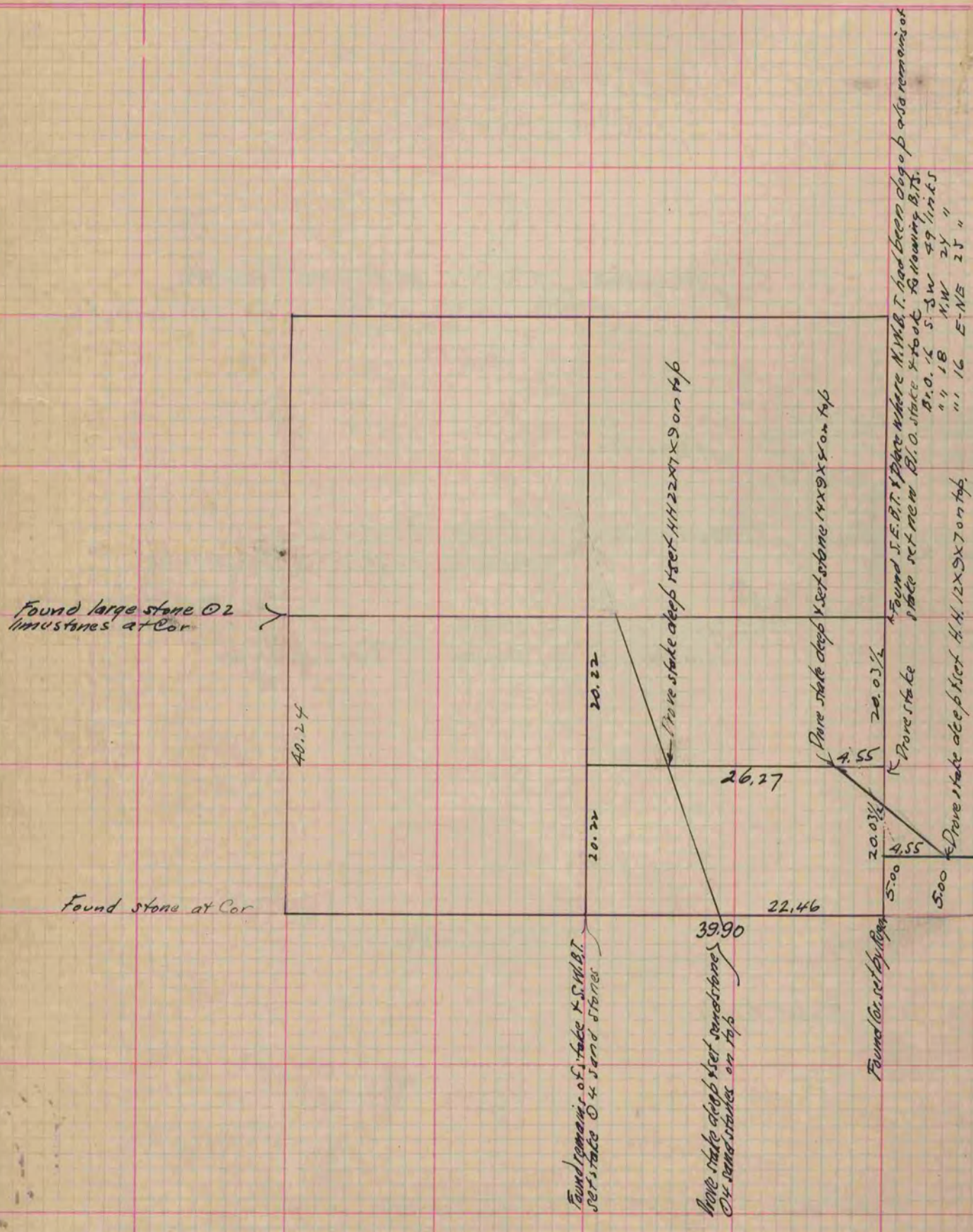

Copied from p. 375 Vol. 2. County Surveyors Record.