

# PLAT AND RECORD

Of a Survey on Section 32 T 4 R 11 E. of the 4 P. M. in Porter Township  
 Rock County, Wisconsin, made April the 9 190 1875

I hereby certify that the following is a correct record of said survey as made by me.

COUNTY BUILDING  
CITY OF JANESVILLE

(Signed) Edward Ruger  
R.H.B. County Surveyor.

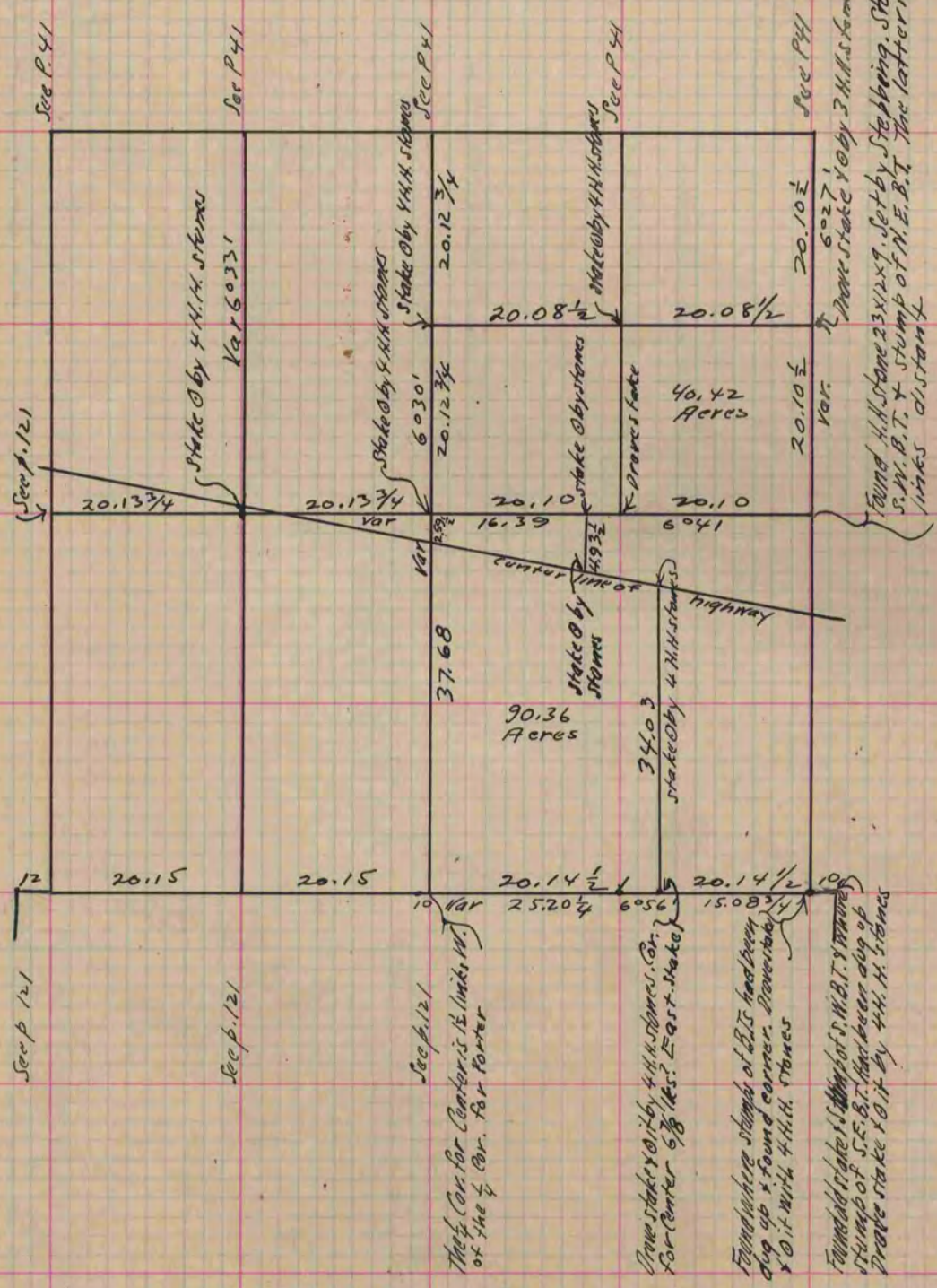

*Copied from Page 140 Vol. 2. Original County Surveyors Record.*