

# PLAT AND RECORD

COUNTY BUILDING  
CITY OF JANESVILLE

Of a Survey on Section 19 T 1 R 11 E. of the 4 P. M. in NEWARK Township

Rock County, Wisconsin, made SEPT. the 17<sup>th</sup> 1962

I hereby certify that the following is a correct record of said survey as made by me.

**MICROFILMED**

*Ross B. Kuman Jr*

County Surveyor.

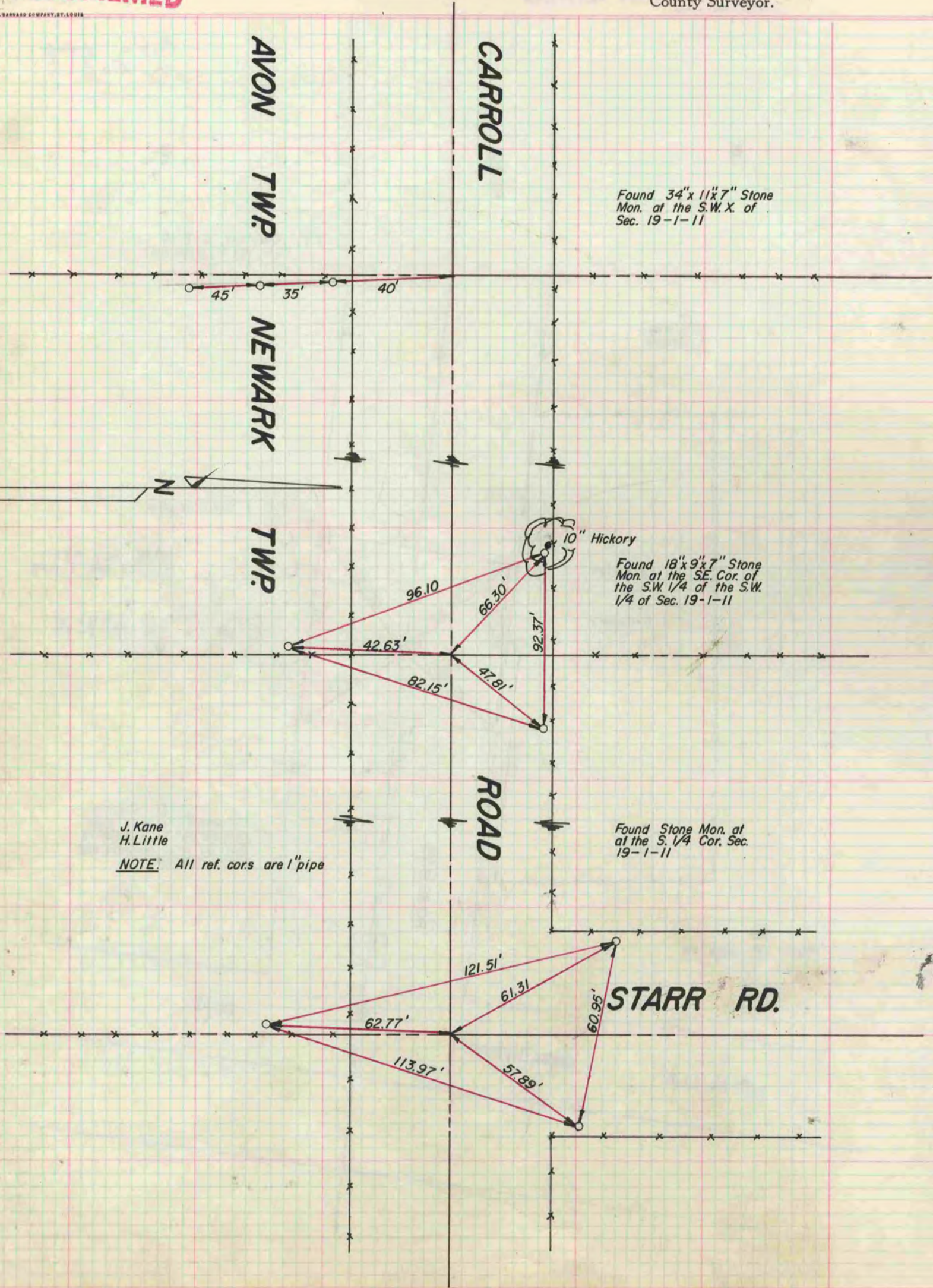

J. Kane  
H. Little

NOTE: All ref. cors are 1" pipe

Found Stone Mon. at  
at the S. 1/4 Cor. Sec.  
19-1-11

Found 18" x 9" x 7" Stone  
Mon. at the SE. Cor. of  
the S.W. 1/4 of the S.W.  
1/4 of Sec. 19-1-11

Found 34" x 11" x 7" Stone  
Mon. at the S.W.X. of  
Sec. 19-1-11