

MICROFILMED

PLAT AND RECORD

260
V-2

COUNTY BUILDING
CITY OF JANESVILLE

Of a Survey on Section 3 T 1 R 10 E. of the 4 P. M. in AVON Township
+ Section 34 T. 2 R. 10 Spring Valley
Rock County, Wisconsin, made June the 9+10 1879

I hereby certify that the following is a correct record of said survey as made by me.

(Signed) Edward Ruger.

County Surveyor.

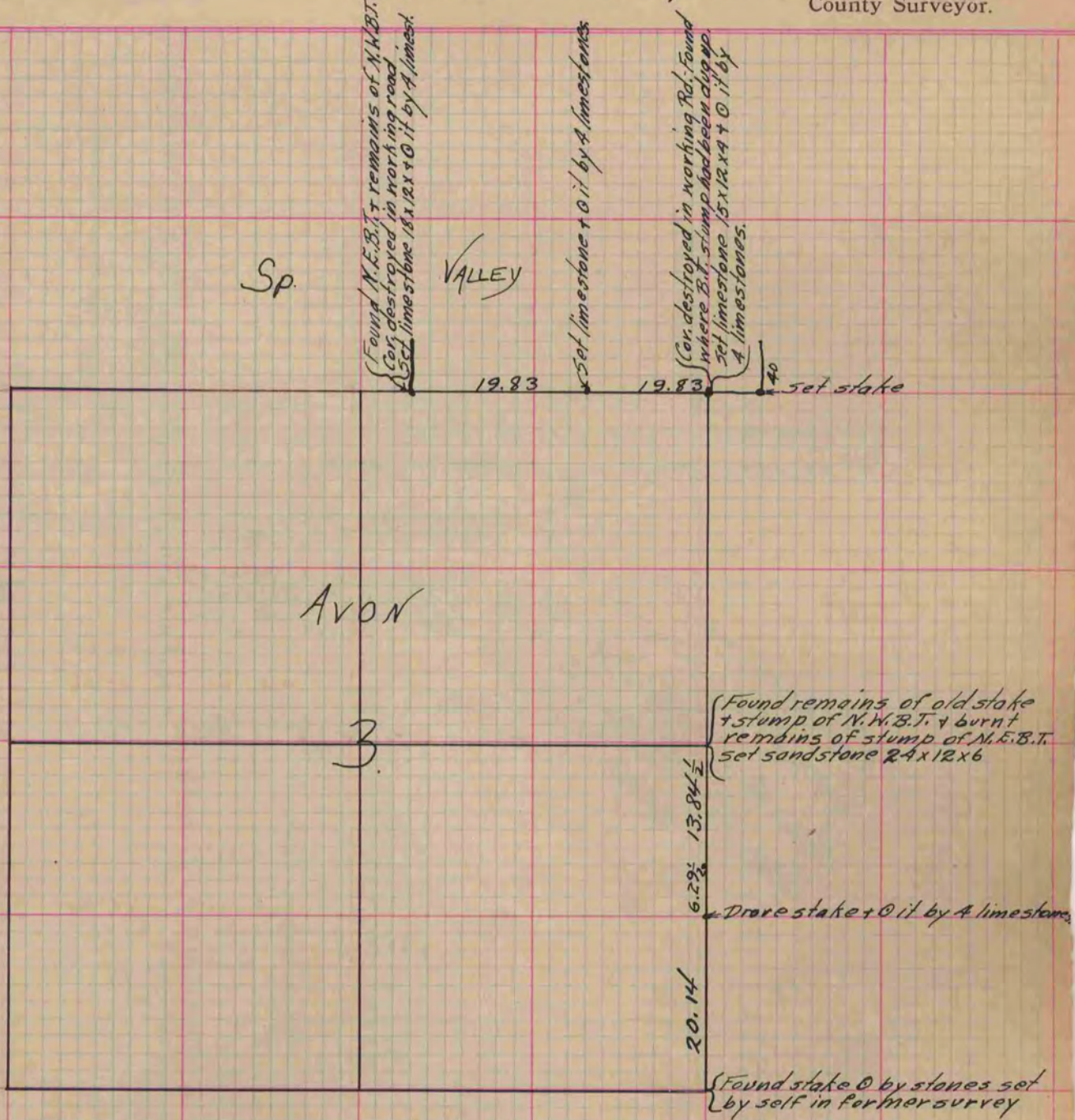

Copied from Page 222 Vol. 2 Original County Surveyor's Record.