

PLAT AND RECORD

COUNTY BUILDING
CITY OF JANESVILLE

Of a Survey on Section 34 T 3 R 12 E. of the 4 P. M. in JANESVILLE Township

Rock County, Wisconsin, made JUNE the 17th 1961

I hereby certify that the following is a correct record of said survey as made by me.

MICROFILMED

R. B. Batterman

County Surveyor.

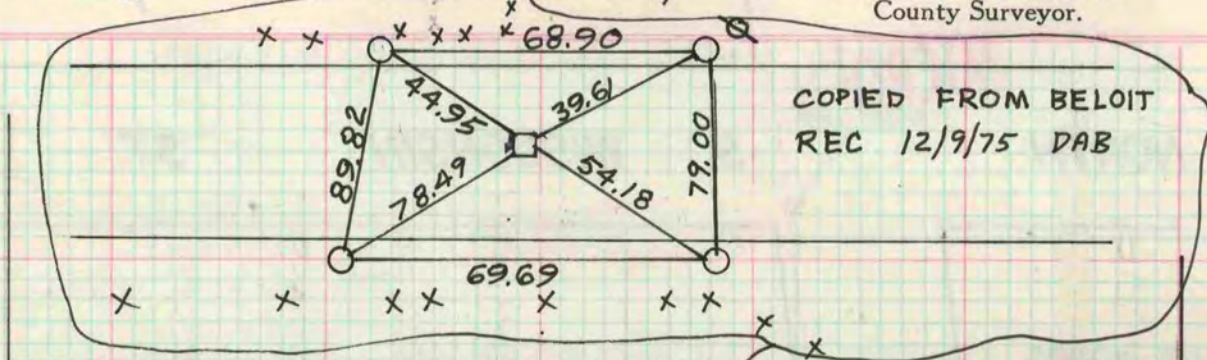

COPIED FROM БЕЛОIT
REC 12/9/75 DAB

MINERAL PT.

AVE.

AVE.

H. LEE
R. BATTERMAN III
J. HOLMES

5/8" IRON PIN AT THE
E. 1/16 COR. ON E.W. C. SEC. 34

3/4" PIN AT W. 1/16 COR.
ON THE E.W. C. SEC. 34-3-12
R.B.
R.T.
3/11/70

CENTER OF SEC. 34-3-12
FOUND 1/2" PIN

POWER TOWER

4" MAPLE

FIRE SIGN

S.T.H.

R/W POST
SEE PAGE 31

3/4" PIN AT W. 1/4 COR. SEC. 34-3-12
B.B.
R.T.
3/11/70

O = 1 1/2" IRON PIPE REFERENCE PTS.

* COPIED FROM БЕЛОIT REC
12/9/75 DAB

SEE PAGE 126

WESTERN

AVE.

CROSBY

RD.

CAUSTIN