

PLAT AND RECORD

Of a Survey on Section / T 4 R 11 E. of the 4 P. M. in Porter Township

Rock County, Wisconsin, made March the 27 & 28 1874

I hereby certify that the following is a correct record of said survey as made by me.

COUNTY BUILDING CITY OF JANESVILLE

(Signed) Edward Roger R.H.B.

County Surveyor.

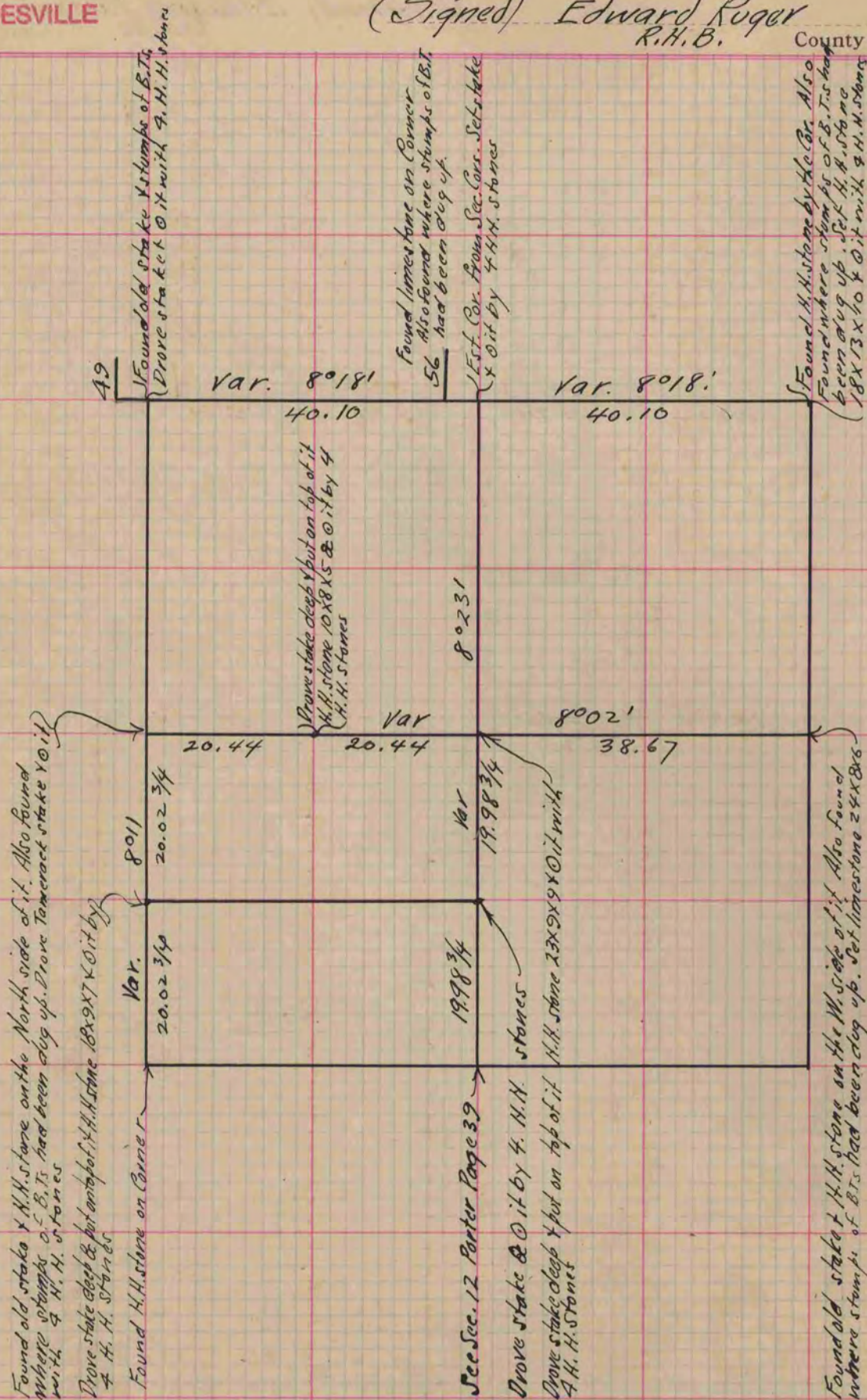

Copied from P. 86 V. 2 Original County Surveyors Record.