

MICROFILMED

PLAT AND RECORD

Of a Survey on Section 9 T 3 R 12 E. of the 4 P. M. in Janesville Township

Rock County, Wisconsin, made March the 11 1876

I hereby certify that the following is a correct record of said survey as made by me.

COUNTY BUILDING
CITY OF JANESVILLE

(Signed) Edward Ruger

R. H. B.

County Surveyor.

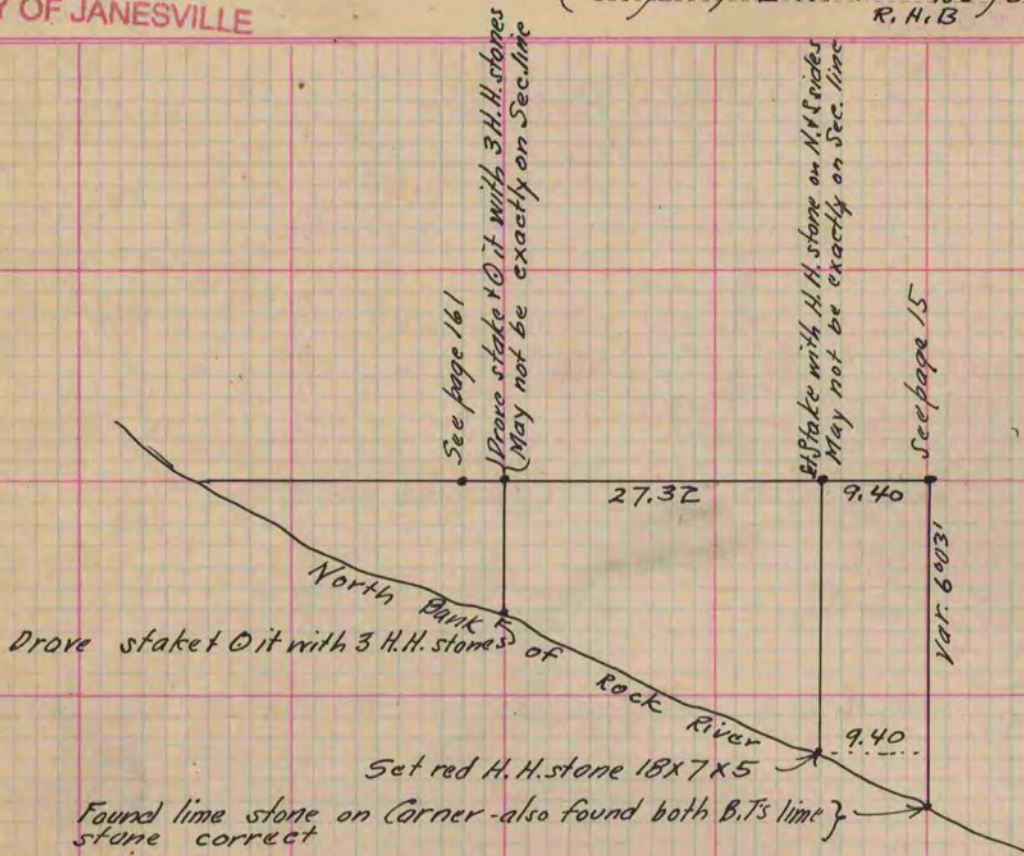

Copied from upper half of p. 162 Vol. 2. County Surveyors Record

Sec. 22 T. 4 R. 14 - Lima Township

At a point in the N. & S. quarter line of Sec. 22 Lima 18.31 chs. N. of the S. $\frac{1}{4}$ cor. of said sec. drove a $\frac{3}{8}$ " iron bolt with a head on. & \odot it with 3 H. H. stones also drove an iron bolt, at a point 1.75 West of above corner & \odot bolt with stones. There being Corners between Gould & Ensign - The above survey was made by me June 16 - 1876

(Signed) Edward Ruger

R. H. B.

County Surveyor.

Copied from page 162 Vol. 2. County Surveyors Record.