

PLAT AND RECORD

275
V-4

ROCK COUNTY BUILDING
CITY OF JANESVILLE

Of a Survey on Section **6** T **3** R **12** E. of the 4 P. M. in **JANESVILLE** Township

Rock County, Wisconsin, made **APRIL** the **49** 1966

I hereby certify that the following is a correct record of said survey as made by me.

R. B. Batten

County Surveyor.

MICROFILMED

THE GEO. B. BARNARD COMPANY, ST. LOUIS

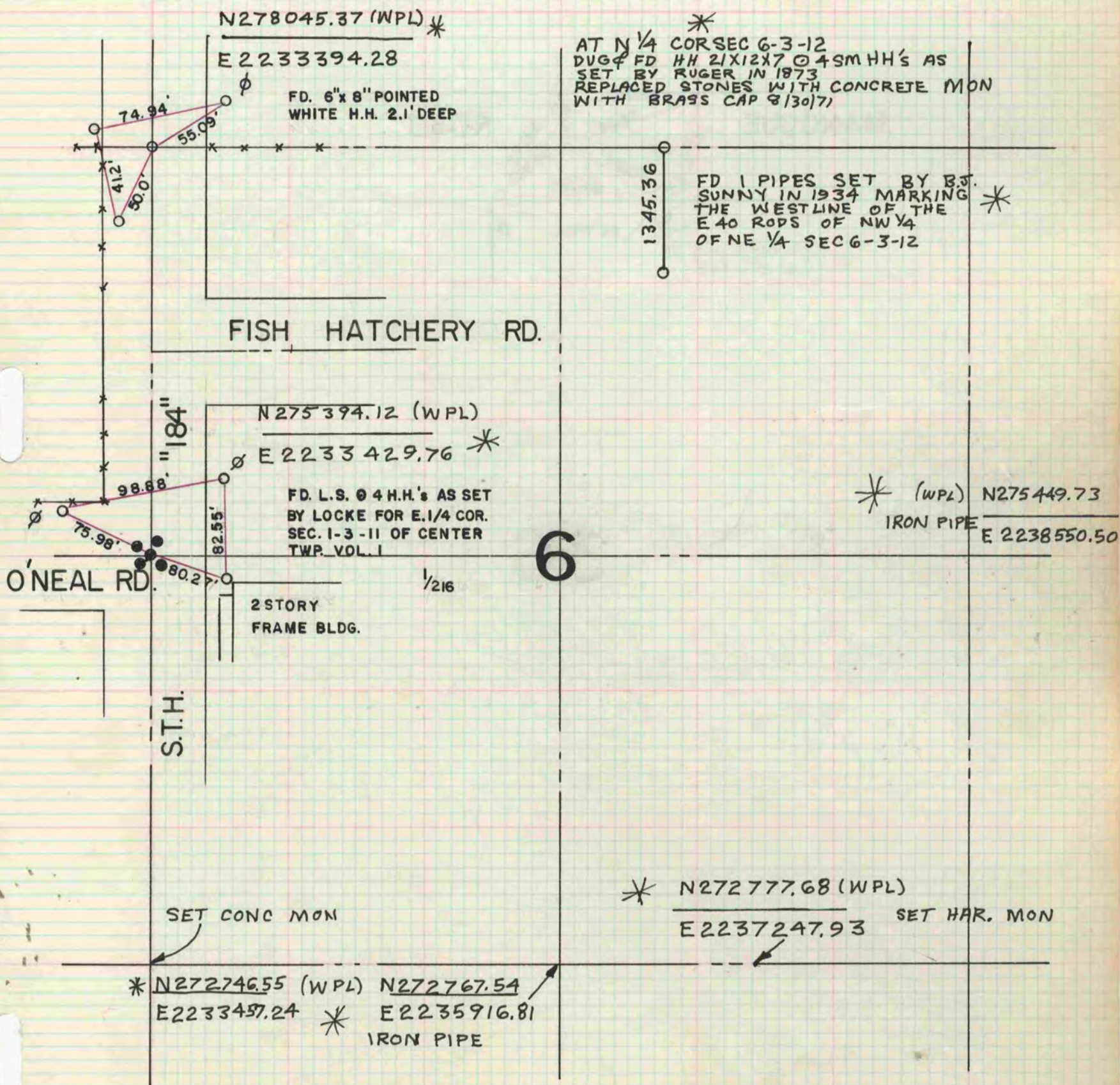

* COPIED FROM BELOIT REC
12/9/75