

PLAT AND RECORD

COUNTY BUILDING
CITY OF JANESVILLE

Of a Survey on Section 1 & 2 T. 1 N. R. 14 E. of the 4 P. M. in CLINTON Township

Rock County, Wisconsin, made SEPTEMBER the 20 1971

I hereby certify that the following is a correct record of said survey as made by me.

MICROFILMED

Hugh Lee
County Surveyor.

THE GEO. D. BARNARD COMPANY, ST. LOUIS

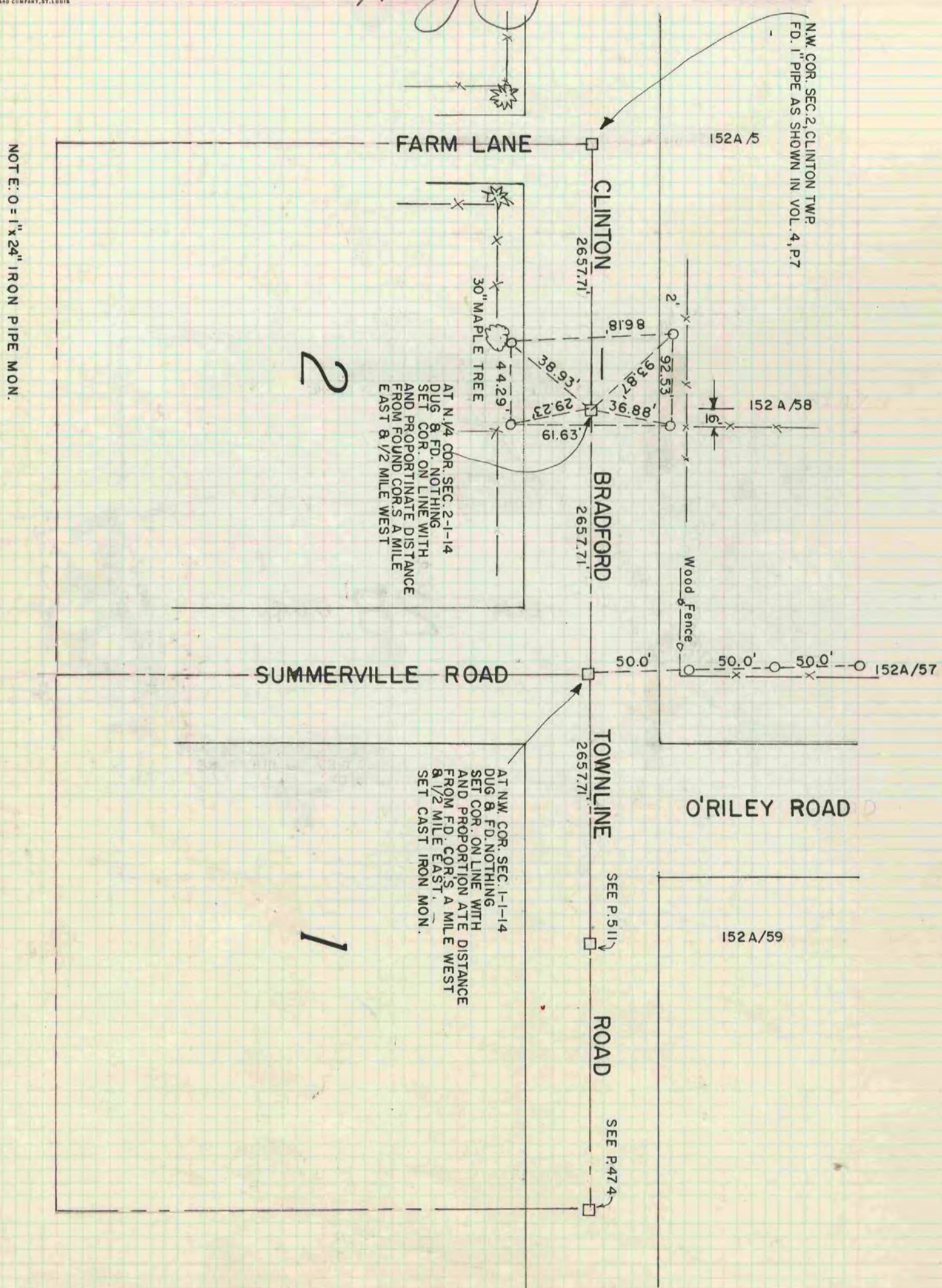

NOTE: 0 = 1" x 24" IRON PIPE MON.

JMS
GB
ML