

PLAT AND RECORD

241

v-5

Of a Survey on Section 18 2 12
14 T 1 R 10 E. of the 4 P. M. in ROCK AVON Township

Rock County, Wisconsin, made JAN the 24, 25 1977

I hereby certify that the following is a correct record of said survey as made by me.

COUNTY BUILDING
CITY OF JANESVILLE

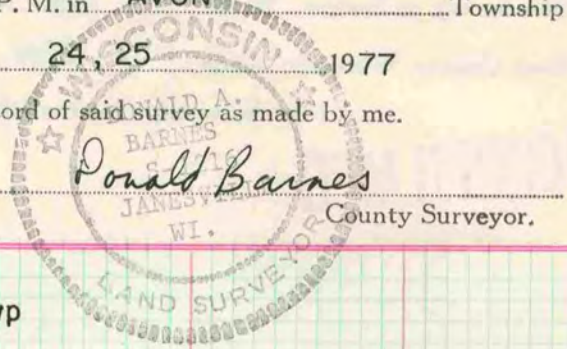

MICROFILMED

E 1/4 cor sec 14 Avon Twp
fd H.H. 13"x 8"

