

PLAT AND RECORD

243

V-5

Of a Survey on Section 5 T. 2 N. R. 10 E. of the 4 P. M. in SPRING VALLEY Township
Rock County, Wisconsin, made JAN the 24 1977

I hereby certify that the following is a correct record of said survey as made by me.

COUNTY BUILDING
CITY OF JANESVILLE

MICROFILMED

Donald Barnes

County Surveyor.



MICROFILMED

SE cor sec 5 S.V. Twp
fd cut limestone

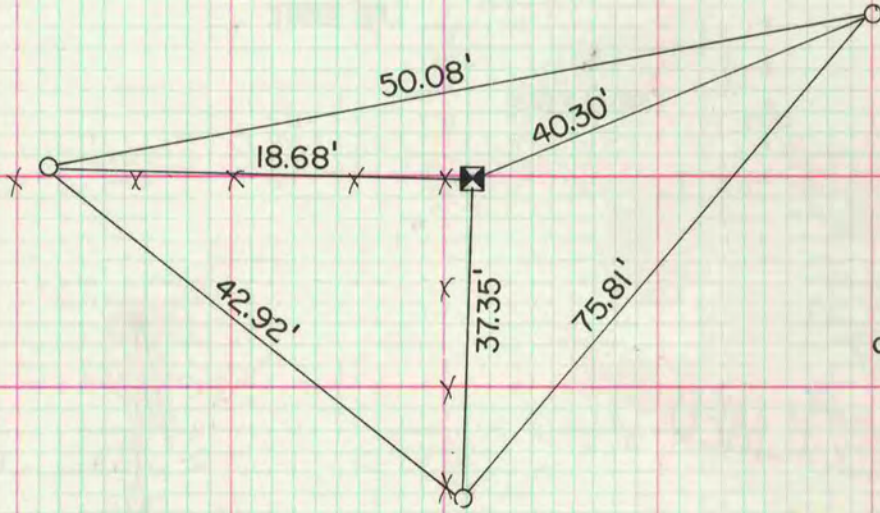

E 1/4 cor sec 5 S.V. Twp
fd limestone 8" x 1 1/2"

o = 1/2" x 24" I.P.

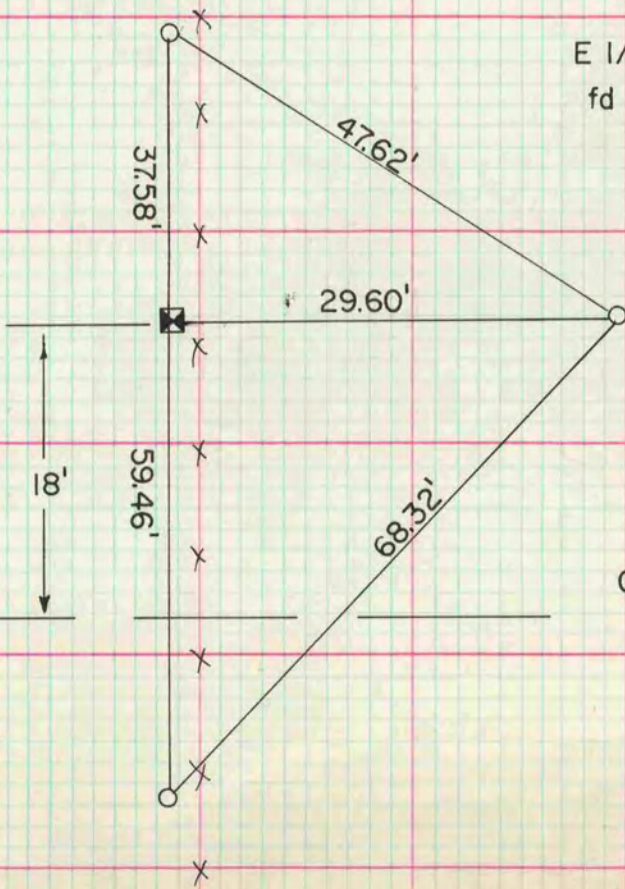

Ⓢ High Tension power lines