

234  
v-5

# PLAT AND RECORD

COUNTY BUILDING  
CITY OF JANESVILLE

Of a Survey on Section 24 T 2 R 10 E. of the 4 P. M. in SPRING VALLEY Township

Rock County, Wisconsin, made DECEMBER, JAN the 10, 17 1976, 77

I hereby certify that the following is a correct record of said survey as made by me.

**MICROFILMED**

*Donald Barnes*  
County Surveyor.

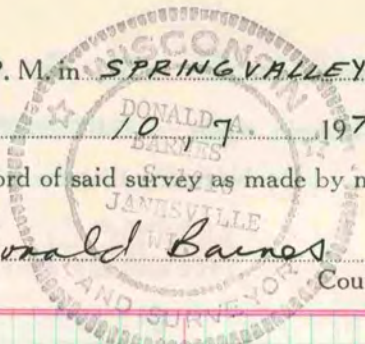

SW COR SEC 24

FD 4" x 1 1/2" x 22" LIMESTONE BROKE IN HALF & 03 LIMESTONES  
SET ALUM MON



S 1/4 cor Sec 24 Spring Valley Twp  
FD 1 1/2" x 1 1/2" pipe 03 large limestones  
22" above the ground  
1/7/77

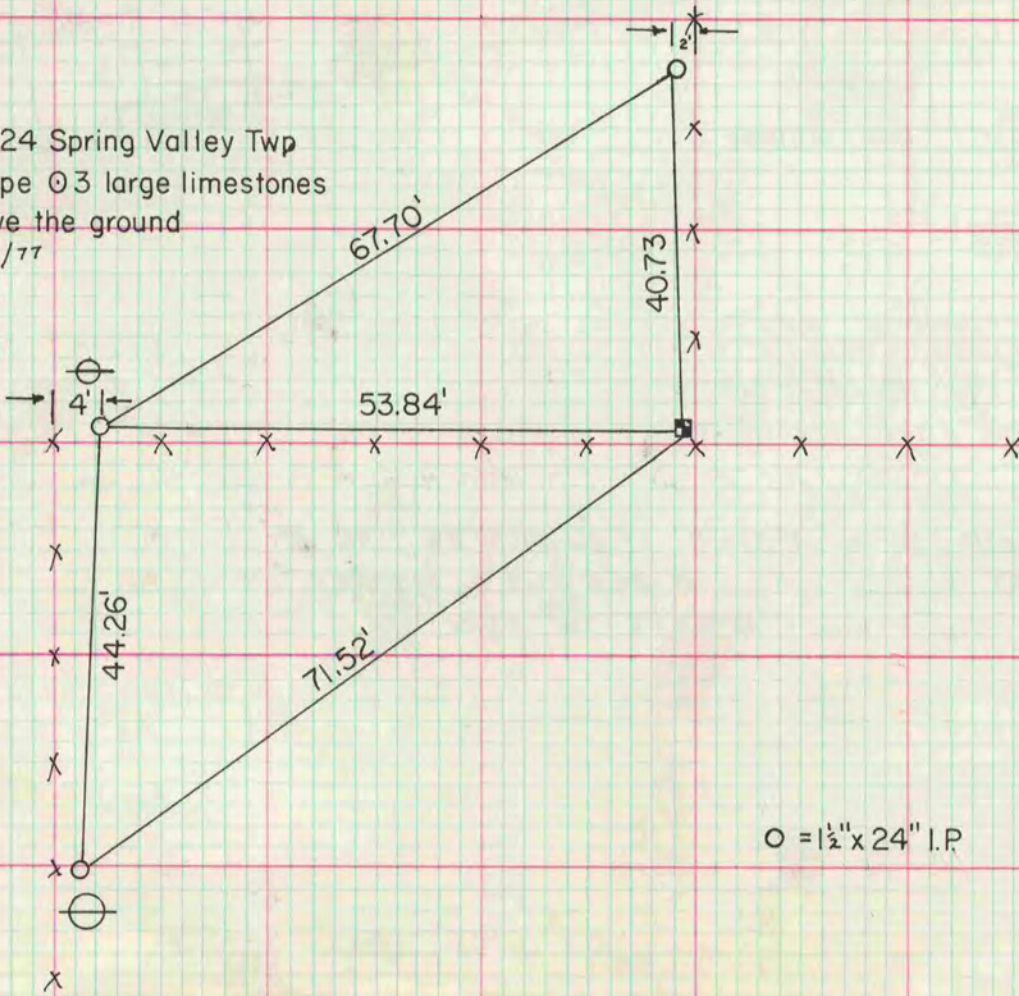

○ = 1 1/2" x 24" I.P.