

# PLAT AND RECORD

PG 442 BELOIT REC  
12/16/75 PAB

Of a Survey on Sections 9, 10, 11 T. 4 N. R. 13 E. of the 4 P. M. in Milton Township

Rock County, Wisconsin, made in June to Dec. the 1939.

I hereby certify that the following is a correct record of said survey as made by me.

**MICROFILMED**  
NOTE:

COUNTY BUILDING  
CITY OF JANESVILLE

*B. J. Bunney*  
County Surveyor.

All references are to 40d. spks., with washers on them,  
in poles & blazed trees, taken before the road was blacktopped  
The new monuments are set flush with the blacktop road

Center of sec. 9  
Found 6" x 8" x 16" H.H. @ by 4 H.Hs.  
Set 1/2" x 7" capped pipe on top

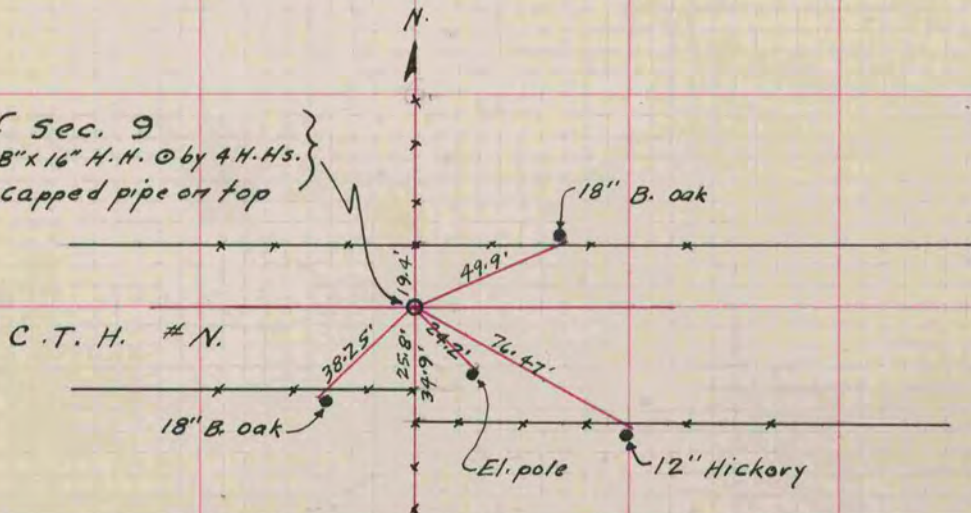

Center of section 10  
Dug 10' x 10' x 8' deep  
Found nothing

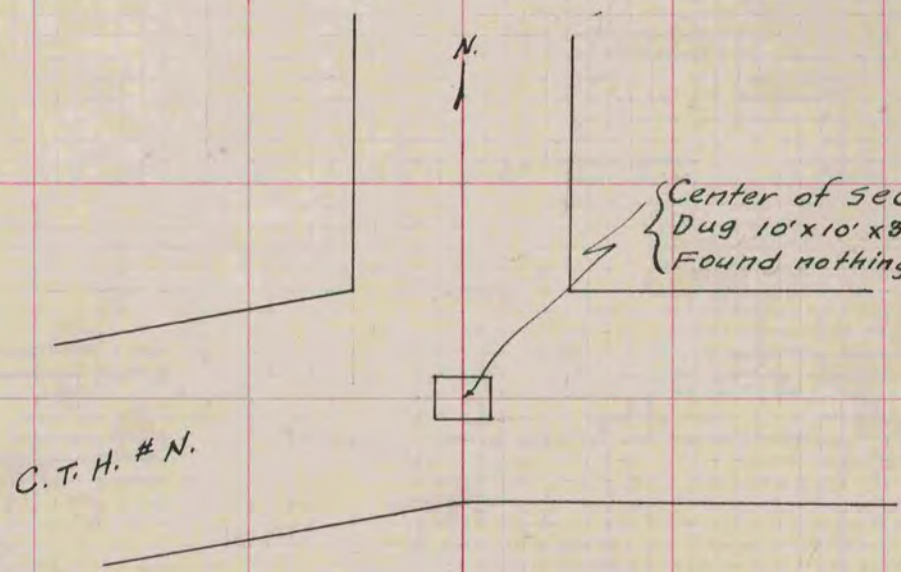

E. 1/4 Corner of section 10  
Found 6" x 6" Stone monument  
Set 1/2" x 21" capped pipe on top

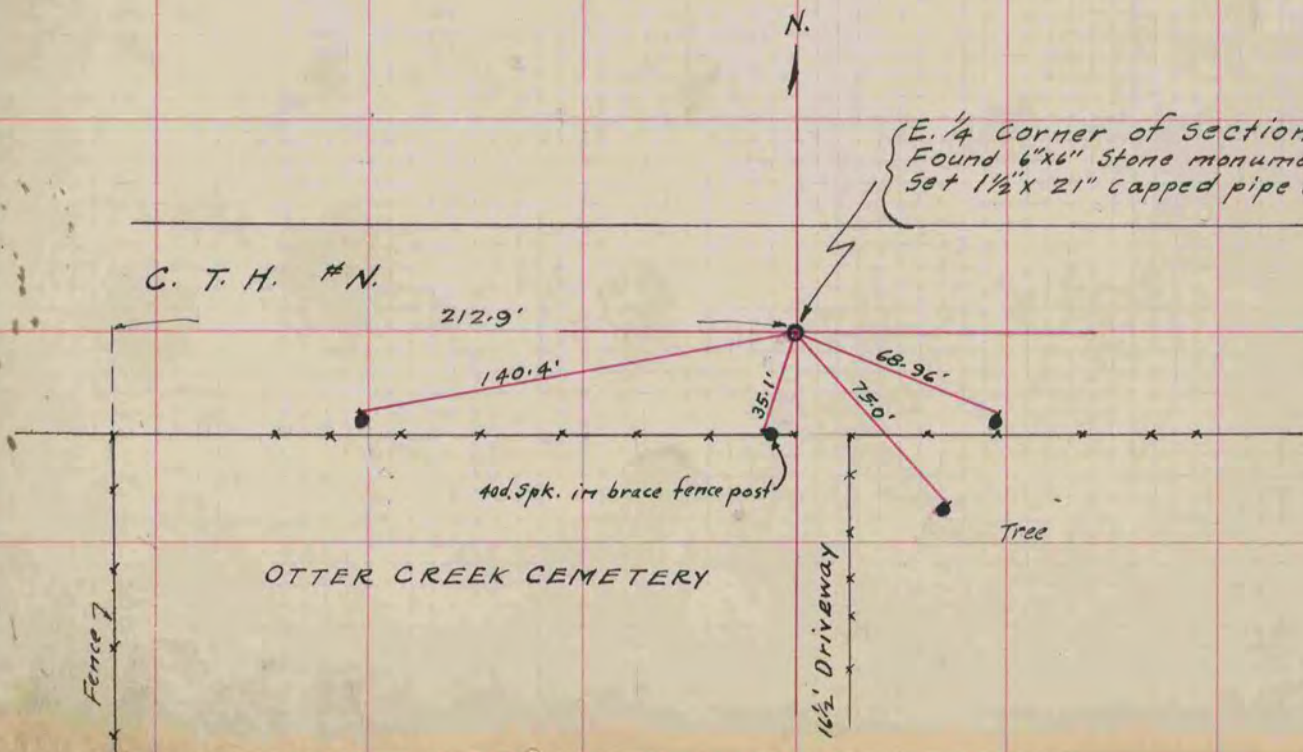

OTTER CREEK CEMETERY

Fence 7

16 1/2' Driveway