

PLAT AND RECORD

V-2 MICROFILMED

Of a Survey on Section 34 T 2 R 11 E. of the 4 P. M. in Plymouth Township

Rock County, Wisconsin, made April the 28 1896

I hereby certify that the following is a correct record of said survey as made by me.

COUNTY BUILDING
CITY OF JANESVILLE

(Signed) P. F. Brown
R. H. B.

County Surveyor.

Taken from Notes of O. G. Bleedorn.

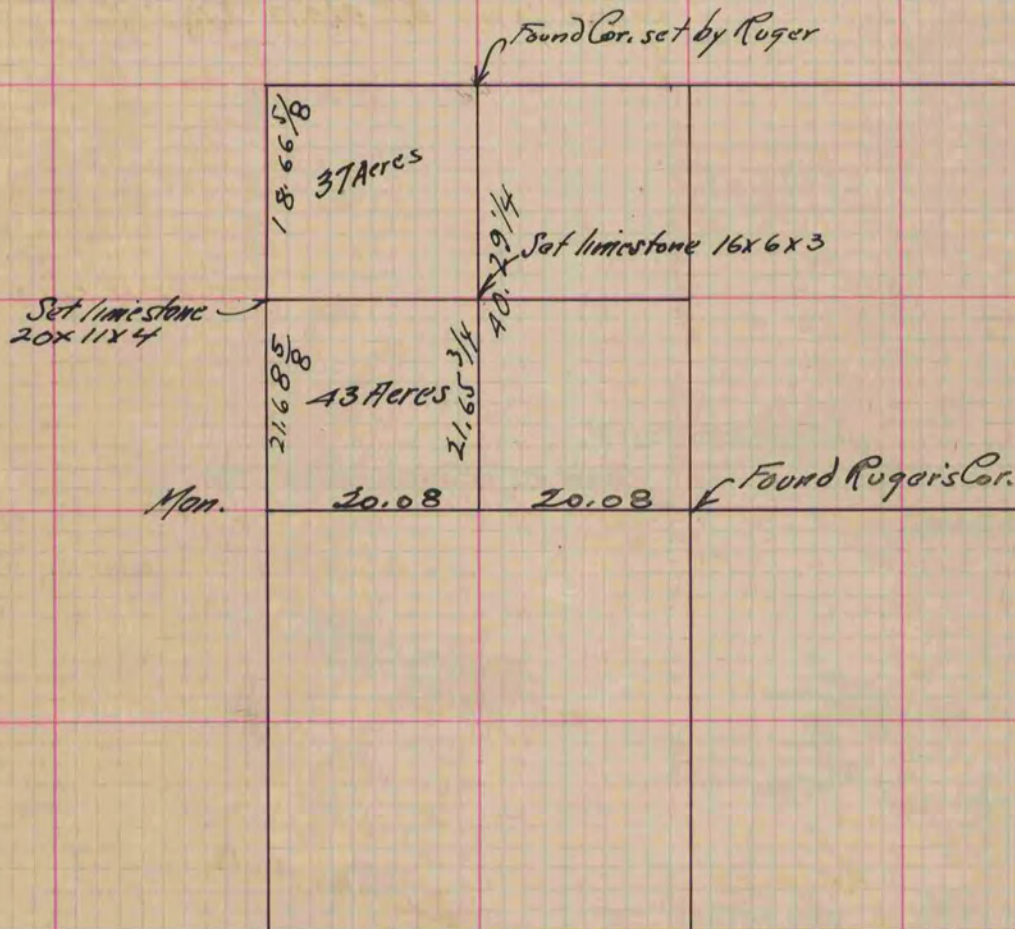

Copied from P. 382 Vol. 2. County Surveyors Record.