

PLAT AND RECORD

Of a Survey on Section **12** T **3** R **13** E. of the 4 P. M. in **HARMONY** Township

Rock County, Wisconsin, made **DEC** the _____ 19____

I hereby certify that the following is a correct record of said survey as made by _____

**COUNTY BUILDING
CITY OF JANESVILLE**



N 1/4 COR SEC 12

DUG & FOUND CUT LIMESTONE 2' DEEP. SET **3/8" X 32" IRON BOLT** HORIZONTALLY ON EAST SIDE.

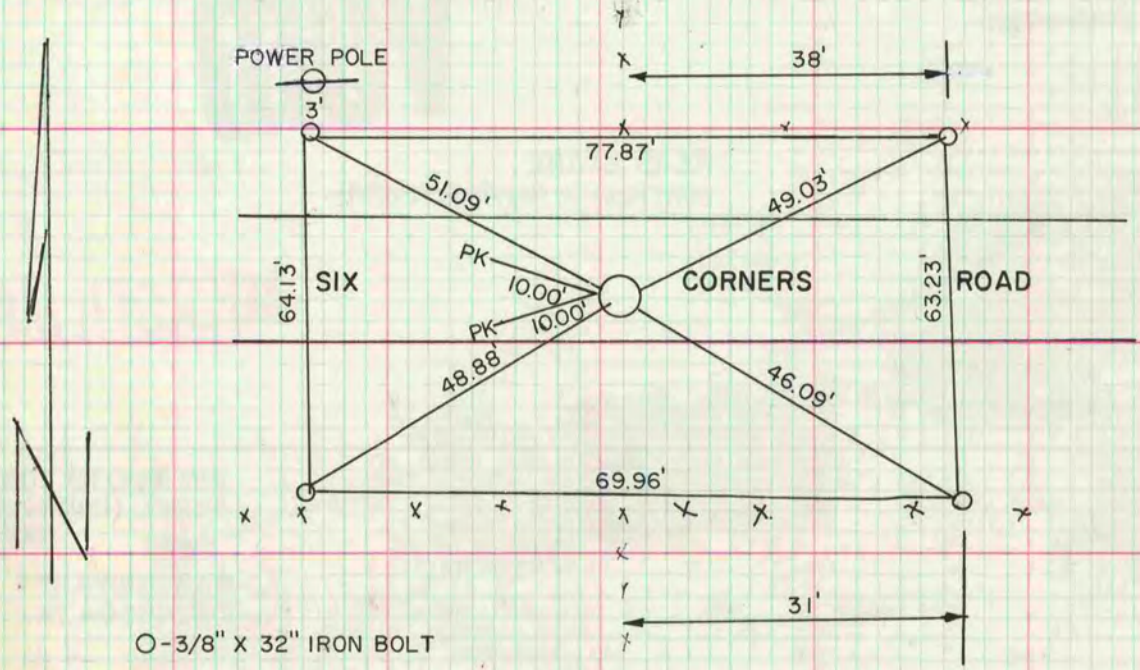

MICROFILMED

O - 3/8" X 32" IRON BOLT

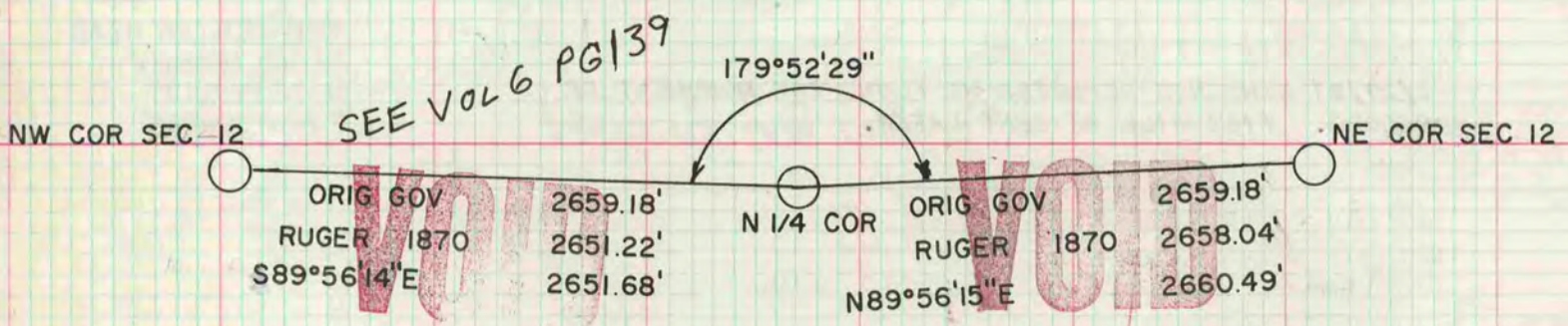

SEE VOL 6 PG 139

ORIG GOV	2659.18'	ORIG GOV	2659.18'
RUGER 1870	2651.22'	RUGER 1870	2658.04'
S89°56'14"E	2651.68'	N89°56'15"E	2660.49'