

# PLAT AND RECORD

COUNTY BUILDING  
CITY OF JANESVILLE

Of a Survey on Section **20** T **3** R **12** E. of the 4 P. M. in **JANESVILLE** Township

Rock County, Wisconsin, made **NOV.** the **11** 19**65**

I hereby certify that the following is a correct record of said survey as made by me.

*R. W. Batten*

County Surveyor.

**MICROFILMED**

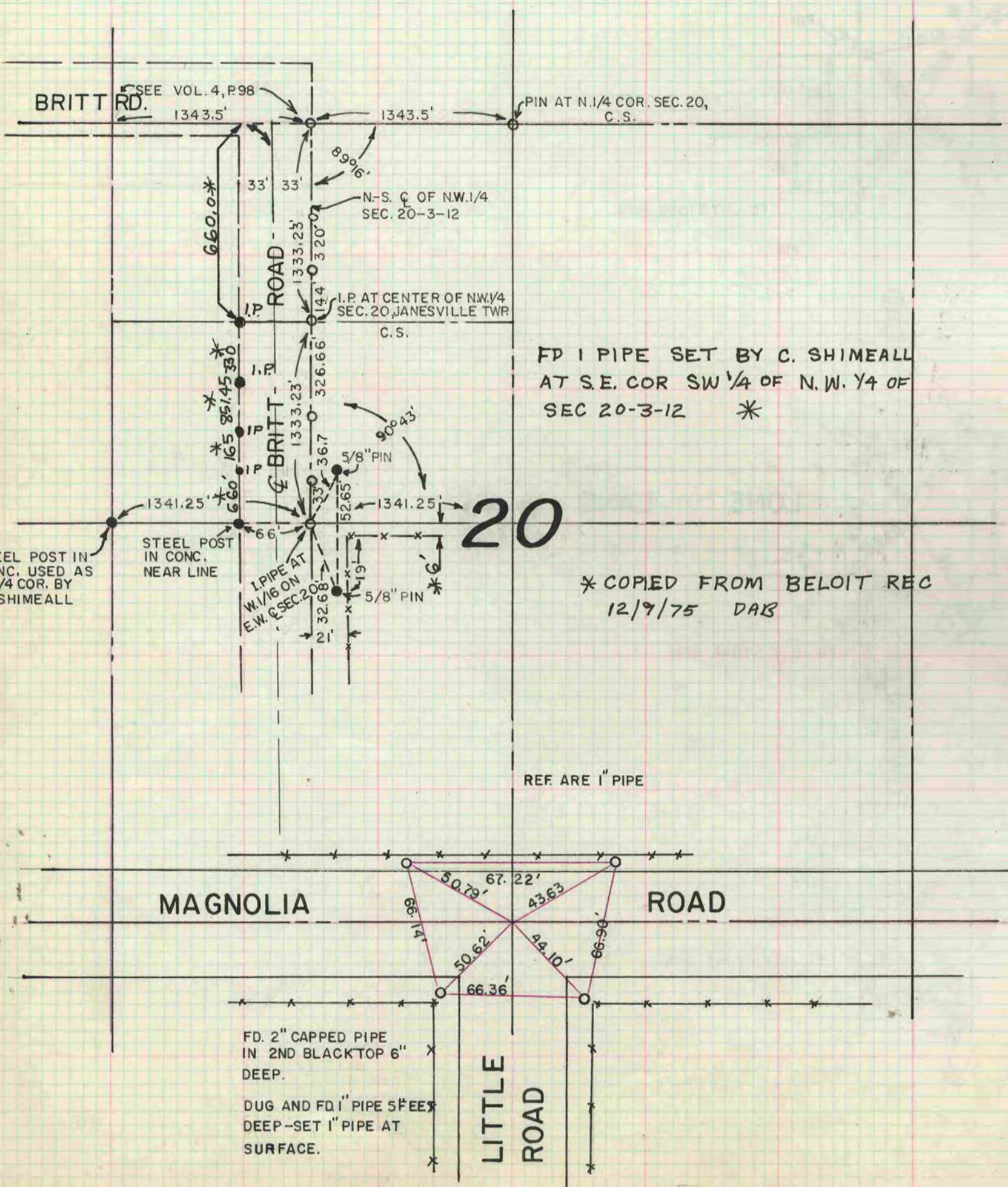

\* COPIED FROM BELOIT REC  
12/9/75 DAB